NH
352.07
N53
1966

Annual Dartmouth-Lake Sunapee Region Championship Regatta
Little Lake Sunapee, August 7, 1966

ANNUAL REPORT
OF THE TOWN OF
NEW LONDON
NEW HAMPSHIRE

1966

Town of New London

New Hampshire

Annual Reports

Of The Town Officers,
Boards and
Other Agencies

FOR YEAR ENDING
DECEMBER 31, 1966

Printed by

THE COUNTRY PRESS, INC.
PLEASANT STREET
NEW LONDON, NEW HAMPSHIRE

INDEX

Appropriations, Credits 22-24
Auditor's Report 61
Balance Sheet 28
Bonded Debt 29
Budget Committee Report 16
Budget, Town 17-21
Cemetery Commissioners' Report 79-80
Civil Defense Report 71-73
Comparative Statement of Appropriations and Expenditures 26-27
How Your Tax Dollar Is Spent 25
Conservation Commission Report 75-77
Detailed Statement of Payments 39-51
Fire Department 68-69
Fire Warden's Report 84-85
Health Officer's Report 73-74
Hospital Reports 85-90
Information Booth Report 80-81
Municipal Court 67-68
Outing Club Report 90-93
Planning Board 77
Police Department 70-71
Selectmen's Report 9-11
Summary of Inventory 22
Schedule of Town Property 24
Sewer Commission Statement 74-75
Summary of Receipts and Payments 36-39
Summary of Warrant, Tax Collector's Report 30-35
Town Clerk's Report 29
Town Officers 5-8
Town Treasurer's Report 35
Tracy Memorial Library 61-67
Trust Funds 51-60
Vital Statistics 94-110
Warrant 12-15
Water System Precinct 82-83
White Pine Blister Report 93
Zoning Board of Adjustment 78-79

SCHOOLS 113-136
Athletic Account Report 120-121
Auditor's Report 117
Bonded Indebtedness 122
Executive Organization 114
Financial Report 117-120
Enrollment 129
Graduates 130
Kearsarge Regional School Report 126-128
Principal's Report 125-126
Personnel of New London Central School 131-133
Report of District Treasurer 116-117
Report of School Nurse 121
Superintendent's Report 123-125
Treasurer's Report 116-117
Tuition Pupils 129
Warrant 115-116

IN MEMORIAM

For Outstanding Service to the Town of New London through the Years — Generously in Body, Mind and Spirit.

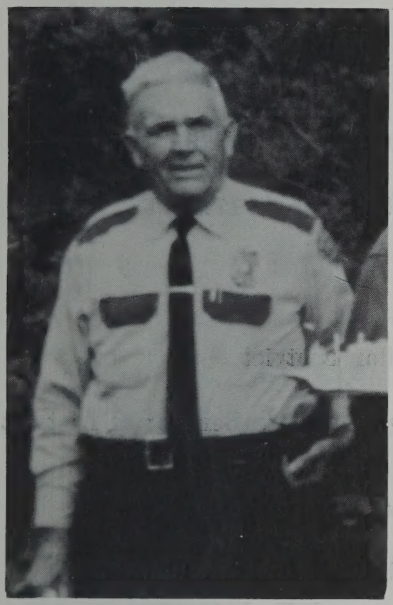

TYLER D. GRACE
1899 — 1966

WENDELL N. HOBBS
1876 — 1966

HERBERT D. SWIFT
1888 — 1966

TOWN OF NEW LONDON

Incorporated Anno Domini 1779

Population (1950 Census) 1470

Population (1960 Census) 1718

Second Congressional District

Fifth Councilor District

Seventh State Senatorial District

United States Senators

Norris Cotton of Lebanon through 1968

Thomas J. McIntyre of Laconia through 1972

Representative in Congress

James C. Cleveland of New London through 1968

State Senator

Nelson E. Howard of Franklin through 1968

Representative to General Court

Paul B. Gay of New London through 1968

TOWN OFFICERS

Selectmen

JAMES E. BEWLEY, '67, Chairman

GERALD C. PRESCOTT, '68

LAURENCE R. SPAULDING, '69

Treasurer

FRED H. TIBBETTS

Town Clerk

WILLIAM F. KIDDER

Tax Collector

DORRIS M. SMITH

Moderator

LLOYD H. LITTLEFIELD

Auditor

LAURENCE F. PETERSEN

Road Agent

HENRY M. STANLEY

State Road Foreman

KENNETH M. RICH

Judge of Municipal Court

J. DUANE SQUIRES

Town Health Officer

DONALD F. BENT, PH.D.
DONALD W. CLARK, M.D., Consultant

Trustees of Trust Funds

HERBERT D. SWIFT '69 (Deceased)
WALTER P. HEALD '67 ROBERT C. WHITMAN '68

Sewer Commission

KENNTH A. BUTLER '67 WESLEY B. WOODWARD '68
PAUL B. GAY '69

Cemetery Commission

TYLER D. GRACE '68 (Deceased)
ALBERT J. SHOLES '67 HAROLD E. MESSER '69

Public Library Trustees

FRANK M. HAMMOND '67 EUNICE B. STETSON '68
FRANK H. BUTLER '69

Supervisors of Check List

FRED H. TIBBETTS (Resigned) GEORGE V. LEWIS '68
FRANK H. BUTLER '70 HELEN S. RAY '72

Ballot Clerks

OSCAR A. COLBURN ARTHUR S. LITTLE
DORIS E. SHEPARD ROBERT G. MACMICHAEL
RUSSELL H. DIMMICK (Resigned)

Tree Warden

BERKLEY E. HUNTER

Welfare Officer

M. ROY LONDON

Budget Committee

ANTHONY R. GALLUZZO '67, Chairman
GERALD C. PRESCOTT (Selectman Member)
WILLIAM J. ROOS '67
DORIS K. SIEBURG '67
MARY A. EMERSON '68
HOWARD P. BILLINGSLEY '68
FRANK H. BUTLER '68
WALTON W. CHADWICK '69
ARTHUR S. LITTLE '69
FLOYD P. BAILEY '69

Planning Board

WILLIAM T. ANDREWS, '69, Chairman (Resigned)
HENRY J. HOMAN, JR., '71, Chairman
LOIS J. MULLER, '70, Secretary
GERALD C. PRESCOTT '67
MARY C. BARRETT '67
ALF E. JACOBSON '68
FRANK H. BUTLER '69
ROBERT J. KIRWAN '70

Zoning Board of Adjustment

WILLIAM G. NEUMANN, '67, Chairman
PRISCILLA W. OHLER, '69, Secretary
STUART M. SPAULDING '68 REYNOLD S. STYLES '70
ROBERT C. LULL '71

Water Precinct Commissioners

PAUL B. GAY '67 HENRY W. KIDDER, 3RD '68
BENJAMIN H. YERXA '69

Town Historical Committee

CARLTON F. BARTON J. DUANE SQUIRES
PERCY M. THURSTON MILDRED C. TUNIS

Fire Chief

KENNETH A. BUTLER

Board of Fire Engineers

ROBERT M. LOVELY '67 ROBERT G. MacMICHAEL '68
CLEMENT W. LOVERING '69

Police Department

TYLER D. GRACE, Chief (Deceased)
GEORGE M. EMMERTON, Chief
WALTER A. RENEY, Patrolman

Special Police Officers

CHARLES C. BAILEY
STEVEN R. HUNTOON
WATSON B. JOHNSTON
WILLIS L. PHILBRICK
MYRON TRAYNOR

Conservation Commission

WILLIAM J. ROOS, 68, Chairman
ESTHER M. CURRIER '67 JESSE A. WELCH '67
JOHN H. OHLER '68 SARAH L. HARTWELL '69

Surveyor of Wood and Lumber

ROY E. EMERY

NOTES FROM SELECTMEN

In reviewing the highlights of the past year of 1966 we have found continued growth throughout our community complex. First we will touch on the external influences. The Department of Public Works has awarded the first contract for work in New London on Interstate Route 89. This is for a section of road starting at the Sutton town line to Bog Road, a distance of 1.8 miles and includes two bridges at King Hill. The cost will be $1,796,574.71. When this area was first settled, it is believed that about two dozen stout-hearted men built the same length of wagon road in three or four days' time. The parade of progress continues and to each new generation belongs the greatest excitement. In October a hearing was held concerning Route 11, the Crockett Corner interchange, for the alteration and relocation of parts of King Hill Road. The estimated cost for this project is in excess of $600,000.

Nineteen hundred and sixty-six will also be remembered as the year in which New London joined with the six neighboring towns of Bradford, Newbury, Springfield, Sutton, Warner and Wilmot for the formation of a regional school district.

Supplemental to these changes are the integral parts, the departments and groups which contribute greatly to our community.

The Police Department under Chief George Emmerton is now of necessity becoming a larger force made up of full time regular members as well as special reserve officers. A police cruiser was added this year for more competent and greater coverage of the town and a radio network is now being established.

The New London Fire Department, headed by Kenneth Butler as Chief, undertook night-long coverage of the town

on a volunteer basis throughout the summer months. A fireman took up his vigil each night at the fire station. Our appreciation is given to those men who gave their services so unstintingly for this experiment. We have also this past year had opportunities to see our Civil Defense, Fire and Police Departments become a joint task force in a search effort, and we were most grateful for the successful results.

The town voted at the last town meeting to issue Accident and Life Insurance policies to full time employees. These are now in effect for two members of the Highway Department, two Library employees, as well as two Police Department officers, one office secretary, and one sewer plant employee. The year 1966 also saw the drought of more than three years' duration broken. We received twenty-seven inches of rainfall and fifty-four inches of snow for the year, once again filling Morgan Pond. A section of two thousand feet of wooden stave water pipe between the reservoir and the chlorinator has been replaced with 12" cement pipe. This leaves somewhat less than a mile of wooden pipe yet to be replaced.

The Planning Board has been particularly busy this year selecting a Planner to prepare a Master Plan for the Town. The Hans Klunder Associates of Hanover, N. H., have been chosen by the Board for this work. Also the recently formed Conservation Commission has worked many hours to carry through an experimental plan for the Morgan Pasture. We feel sure that time will prove the worth of this new project.

Thirty new trees and shrubs: sugar maples, red oaks, and bush cranberry have been planted to enhance the beauty and appearance of our town. In addition, the New London Garden Club has matched a three hundred dollar town expenditure to beautify the Bucklin Beach area.

Statistically, new assessments continued in excess of one million dollars over the year past. Seventy-nine building permits were issued. Thirty-one of these were for new dwell-

ings, seven for garages, seven for new signs, and thirty-four for additions, alterations, relocations, decks, and shelters. County government demands have also increased. In 1965 our share was slightly more than $36,000.00. For the year 1966 the amount rose to over $40,000.00. It is interesting to note that one hundred years ago New London's contribution was less than $700.00. So we pause to contemplate what the next century will bring.

Landscape changes have been made at our Sewer plant and the Town Highway Garage. Adjacent to the aeration beds a brook has been built over 200 feet, confining run-off water to its own streambed. Our land fill operation continues at the newly-purchased property adjacent to the Town Highway Garage.

Now we turn to the year ahead, wondering and thinking of the changes that are to come. Where, when and to what extent we do not know. Only that they will occur.

The Board of Selectmen wishes to extend thanks to all officers of the town who over the years have faithfully carried out the many and varied duties of their positions. Our Town Report for 1965 reflects this departmental effort in once again being awarded First Place in Class III Division for Town Reports. We are particularly appreciative at this time of the work of our Road Agent, Henry Stanley, who for more than three decades has carried out his difficult work with a high devotion to duty. The willingness to serve the public is one of the basic requirements of a Democracy, and New London is fortunate to have such citizens who are ever willing to assume this responsibility.

We wait, as did those three hundred years before us, watching the smoke creep closer each day, wondering what changes may be wrought.

THE STATE OF NEW HAMPSHIRE

TOWN WARRANT

To the Inhabitants of the Town of New London in the County of Merrimack, in said State, qualified to vote in Town affairs:

[L. S.]

You are hereby notified to meet at the New London High School Auditorium in said New London on Tuesday, the fourteenth day of March, 1967, at three o'clock in the afternoon to act upon the following subjects:

Article:

1. To choose all necessary Town Officers for the year ensuing.

Note — By law, the Meeting must open before voting starts. Therefore, the Meeting and Polls will open at 3:00 P.M. for the consideration of Article 1.

At 3:30 the Meeting will recess but the Polls will remain open.

The Meeting will reconvene at 7:30 P.M.

Polls will close at 8:00 P.M.

2. To raise such sums of money as may be necessary to defray Town charges for the ensuing year and make appropriations of the same. This sum to include:

Note — The + or — amounts indicate any difference between the proposed and the 1966 appropriations.

	1967	1966	
Town Officers' Salaries	$6200	$6200	
Town Officers' Expenses	6500	4800	+1700

Election and Registration Expenses	400	850	— 450
Municipal Court Expenses	850	850	
Town Hall Expenses	6000	3500	+2500
Social Security, Town share	3000	1700	+1300
Town Insurance	6000	5000	+1000
Planning Board Expenses	500	300	+ 200
Zoning Board Expenses	100	100	
Legal Expenses	500	500	
Vital Statistics	175	175	
Town Dump Maintenance	2500	2500	
Street Lighting	5000	5000	
Town Welfare	500	500	
Old Assistance (25% of total)	3500	2500	+1000
Highway Dept. General Expenses	2800	3200	— 400
Memorial Day observance	200	150	+ 50
Historical Committee Fund	300	300	
Parks and Public Properties	600	600	
Interest	1000	1000	

For a Total Appropriation of $46,625

To see if the Town will vote to raise and appropriate the following sums for the ensuing year for the following purposes:

3.	Police Department	$21,130	$13,500	+7630
4.	Purchase and operation of a police car and equipment	2100	3500	—1400
5.	Police Department Radio Network System	2000		+2000
6.	Fire Department	5000	3800	+1200
7.	Civil Defense	750	450	+ 300

8.	Shade Tree Care (includes $60.80 Blister Rust Control)	1400	1200	+ 200
9.	New London Hospital Assoc.	5000	5000	

10. To see if the Town will raise and appropriate the sum of Five Hundred and Fifty Dollars ($550.00) for the Health Department, to include Health Officer's salary $200, water testing $200, expenses $50, and Rabies Clinic $100.

11. To see if the Town will vote to raise and appropriate a sum not to exceed Three Thousand Dollars ($3,000) to be added to the Six Thousand Dollars ($6,000) appropriated at the 1966 Town Meeting to prepare a Master Plan for the Town of New London. This sum of money ($3,000) to be matched with Six Thousand Dollars ($6,000) with Federal Funds for a total amount of Twenty-Seven Thousand Dollars ($27,000.00).

12. To see if the Town will authorize the Selectmen to borrow money in anticipation of taxes if deemed necessary by the Selectmen.

To see if the Town will vote to raise and appropriate the following sums for the ensuing year for the following purposes.

		1967	1966	
13.	Highway Dept. road maintenance	$38,000	$35,000	+$3000
14.	Highway Dept. road improvement and construction	7000	7000	
15.	Highway Dept. sidewalks and curbs	1500	1500	
16.	Highway Dept., Town share of T.R.A. (State to contribute $5,157.63)	773.64	778.92	—5.28
17.	Highway Dept., new equipment	7000		+7000

18.	Water Precinct, hydrant service	2275	2150	+ 125
19.	Tracy Memorial Library	7000	7000	
20.	Bucklin Beach maintenance	1500	1500	
21.	Cemetery Commission	2100	2100	
22.	Lebanon Regional Airport Auth.	300	200	+ 100
23.	Information Booth, salaries	500	500	
24.	Lake Sunapee Board of Trade	800	800	
25.	Dartmouth-Lake Sunapee Region Association	200	200	

Polls open from 3:00 P.M. to 8:00 P.M.

Given under our hands and seal this 18th day of February in the year of our Lord nineteen hundred and sixty-seven.

JAMES E. BEWLEY
GERALD C. PRESCOTT
LAURENCE R. SPAULDING
Selectmen of New London, N. H.

A true copy of Warrant — Attest:

JAMES E. BEWLEY
GERALD C. PRESCOTT
LAURENCE R. SPAULDING
Selectmen of New London, N. H.

REPORT OF THE BUDGET COMMITTEE

To the Voters of the Town of New London:

In accordance with the Municipal Budget Act of the State of New Hampshire, the New London Budget Committee (comprised of nine members) has prepared the town budget for the calendar year 1967. The budget is respectfully submitted in the town report.

The Committee called one public meeting on Tuesday, January 31, 1967, at 8 p.m. in the Cafeteria of the New London Central School. Members of the Budget Committee spend long hours in debate at the closed sessions attempting to prepare the town budget in the best interest of the people. It is my hope to see more people of the town attend future budget meetings in order to convey to the committee their feelings on the Town Budget.

My sincere thanks to the Committee members, officers and representatives of the Town for their assistance and cooperation.

ANTHONY R. GALLUZZO,

Chairman.

Feb. 6, 1967

BUDGET OF THE TOWN OF NEW LONDON, N. H.

Estimates of Revenues and Expenditures for the Ensuing Year January 1, 1967, to December 31, 1967, compared with Estimated and Actual Revenue, Appropriations and Expenditures of the Previous Year, Jan. 1, 1966, to Dec. 31, 1966.

SOURCES OF REVENUE

	Est. Revenue Previous Year 1966	Actual Revenue Previous Year 1966	Est. Revenue Ensuing Year 1967
From State:			
Interest and Dividends Tax	$32,000.00	$39,633.55	$35,000.00
Railroad Tax		18.99	
Savings Bank Tax	1,200.00	2,033.97	1,500.00
Reimbursement a/c State and Federal Gas Tax	750.00	1,331.06	1,000.00
For fighting Forest Fires (Warden Service)	25.00	41.00	25.00
From Local Sources Except Taxes:			
Dog Licenses	500.00	747.34	600.00
Business Licenses, Permits & Filing Fees	125.00	227.00	125.00
Fines and Forfeits, Municipal Court	750.00	1,005.95	750.00
Rent of Town Hall and Other Buildings		183.00	50.00
Interest Received on Taxes and Deposits	600.00	691.14	600.00

	Est. Revenue Previous Year 1966	Actual Revenue Previous Year 1966	Est. Revenue Ensuing Year 1967
Income of Departments:			
Highway, incl. rental of equipment	2,000.00	4,175.05	2,000.00
Police		173.25	150.00
Misc. Income		440.39	
Income from Municipally owned Utilities:			
Refund Library		1,622.86	
Refund Cemetery		1,191.46	1,128.30
Motor Vehicle Permit Fees	17,000.00	21,564.20	19,000.00
Sale of Town Property (History Books)	100.00	110.00	100.00
From Local Taxes Other Than Property Taxes:			
Poll Taxes — Regular @ $2	1,200.00	1,452.00	1,300.00
National Bank Stock Taxes	75.00	113.50	100.00
Yield Taxes	250.00	400.44	50.00
TOTAL REVENUE FROM ALL SOURCES EXCEPT PROPERTY TAXES	$56,575.00	$77,156.15	$63,478.30

PURPOSES OF EXPENDITURES

	Appropriations Previous Year 1966	Actual Expenditures Previous Year 1966	Appropriations Recommended By Budget Committee 1967
CURRENT MAINTENANCE EXPENSES —			
General Government:			
Town Officers' Salaries	$ 6,200.00	$ 5,920.14	$ 6,200.00
Town Officers' Expenses	4,800.00	6,242.26	6,500.00
Election and Registration Expenses	850.00	827.46	400.00
Municipal Court Expenses	850.00	772.13	850.00
Expenses Town Hall and Other Bldgs.	3,500.00	3,391.82	6,000.00
Employees' Social Security	1,700.00	2,205.09	3,000.00
Radio Network			2,000.00
Protection of Persons and Property:			
Police Cruiser	3,500.00	3,314.67	2,100.00
Police Department	13,500.00	13,449.77	21,130.00
Fire Department	3,800.00	3,815.86	5,000.00
Blister Rust and Care of Trees	1,200.00	1,255.30	1,400.00
Insurance	5,000.00	5,828.00	6,000.00
Planning	300.00	229.58	500.00
Zoning	100.00	86.50	100.00
Damages and Legal Expenses	500.00		500.00
Civil Defense	450.00	533.52	750.00
Planning Consultant Fee	6,000.00	6,000.00	3,000.00

	Appropriations Previous Year 1966	Actual Expenditures Previous Year 1966	Appropriations Recommended By Budget Committee 1967
Health:			
Health Department, including Hospitals	5,550.00	5,466.20	5,550.00
Vital Statistics	175.00	150.50	175.00
Town Dump	2,500.00	2,014.39	2,500.00
Highways and Bridges:			
Town Maintenance	35,000.00	38,896.46	38,000.00
Town Maintenance—Special Road Acct.	7,000.00	6,965.21	7,000.00
Street Lighting	5,000.00	4,606.11	5,000.00
General Expenses of Highway Dept.	3,200.00	2,615.29	2,800.00
Town Road Aid (State share $5,157.63)	778.92	1,083.93	773.64
Libraries:	7,000.00	7,000.00	7,000.00
Public Welfare:			
Town Poor	500.00	64.80	500.00
Old Age Assistance (25% Total)	2,500	3,138.97	3,500.00
Patriotic Purposes:			
Memorial Day and Veterans' Associations	150.00	150.00	200.00
Historical Committee	300.00	337.56	300.00
Recreation:			
Bucklin Beach	1,500.00	2,047.69	1,500.00
Parks and Playgrounds	600.00	502.79	600.00

	Appropriations Previous Year 1966	Actual Expenditures Previous Year 1966	Appropriations Recommended By Budget Committee 1967
Public Service Enterprises:			
Hydrant Service	2,175.00	2,150.00	2,275.00
Information Booth	500.00	500.00	500.00
Cemeteries	2,100.00	971.70	2,100.00
Airports	200.00	200.00	300.00
Advertising and Regional Associations	1,000.00	1,000.00	1,000.00
Interest: On Long Term Notes and Bonds	1,000.00	845.29	1,000.00
Highways and Bridges:			
Sidewalk Construction	1,500.00		1,500.00
New Lands and Buildings	800.00	800.00	
New Equipment (Truck and Sander)			7,000.00
Payment on Principal of Debt:			
Long Term Notes	5,000.00	5,000.00	5,000.00
TOTAL EXPENDITURES	$138,278.00	$140,378.99	$161,503.64

FLOYD P. BAILEY
HOWARD P. BILLINGSLEY
WILLIAM J. ROOS
MARY A. EMERSON

FRANK H. BUTLER
GERALD C. PRESCOTT (Selectman)
WALTON W. CHADWICK
ANTHONY R. GALLUZZO, Chairman

SELECTMEN'S REPORT

SUMMARY OF INVENTORY

Land and Buildings		$23,663.890
Factory Machinery		29,000
Electric Plants		506,460
House Trailer		1,000
Stock-in-Trade		391,650
Stock-in-Trade, Mfg.		6,600
Boats (771)		54,150
Dairy Cows (75)		12,660
Neat Stock (36)		4,590
Poultry (15,000)		9,000
Gasoline Pumps and Tanks		9,170
Road Machinery		29,600
TOTAL VALUATION		$24,717,670
Less: Soldiers' Exemptions	$68,000	
Neatstock Exemptions	3,680	
		71,680
		$24,645.990

1966

APPROPRIATIONS, CREDITS, TAX RATE

Town Charges	$39,725.00
Police Department	17,000.00
Fire Department	3,800.00
New London Hospital Association	5,000.00
Cemetery Commission	2,100.00

Information Booth		500.00
Lake Sunapee Board of Trade		800.00
Dartmouth-Lake Sunapee Region Assoc.		200.00
Lebanon Regional Airport Authority		200.00
Planning Consultant Fees		6,000.00
Tracy Memorial Library		7,000.00
Hydrant Service		2,175.00
Highway Department:		
Road Maintenance	$35,000.00	
Special Road Improvement	7,000.00	
Land — Town Garage	800.00	
T.R.A. Contribution	778.92	
Sidewalk Construction	1,500.00	
		45,078.92
Shade Tree Care	1,200.00	
Bucklin Beach		1,500.00
Civil Defense		450.00
Health Department		550.00
Grader Note		5,000.00
Total Town Appropriations		$138,278.92
Less: Estimated Revenues and Credits —		
Interest and Dividends	$39,633.55	
Railroad Tax	18.99	
Savings Bond Tax	2,033.97	
Interest Received on Taxes and Deposits	1,000.00	
Business Licenses, Permits & Filing Fees	100.00	
Dog Licenses	500.00	
Motor Vehicle Permit Fees	20,000.00	
Rent of Town Property and Equipment	1,000.00	
History Books	50.00	
Fines and Forfeits — Municipal Court	500.00	
National Bank Stock Taxes	10.00	
Poll Taxes @ $2.00 (1966 Warrant)	1,458.00	
Cash Surplus	18,000.00	
Gas Tax Refund	850.00	
		$85,154.51
Net Town Appropriation		$53,124.41
Net School Appropriation —		
New London School District	$239,153.08	
Kearsarge Regional School District	8,795.92	
		$247,949.00

County Tax Assessment	40,558.84
	$341,632.25
Add: Overlay	3,411.61
Amount to be raised by Property Taxes	**$345,043.86**

Tax Rate approved by Tax Commission —
$14.00 per $1,000.00 Assessed Value

SCHEDULE OF TOWN PROPERTY

Town Hall and Land	$60,000.00
Furniture and Equipment	4,000.00
Library, Land and Building	60,000.00
Furniture and Equipment	15,000.00
Police Department, Equipment	2,500.00
Fire Department, Land and Building	15,000.00
Equipment	20,000.00
Highway Department, Land and Buildings	14,000.00
Equipment	35,000.00
Parks and Common	10,000.00
Sewer Department	50,000.00
Schools, Land and Buildings	960.000.00
Equipment	55,000.00
Civil Defense Equipment	2,000.00
Town History Books	5,060.00
Davis Lot	200.00
Sargent Lot	50.00
Town Dump Land	1,000.00
Bucklin Beach, Land and Building	18,500.00
	$1,327,310.00

The Budget Dollar

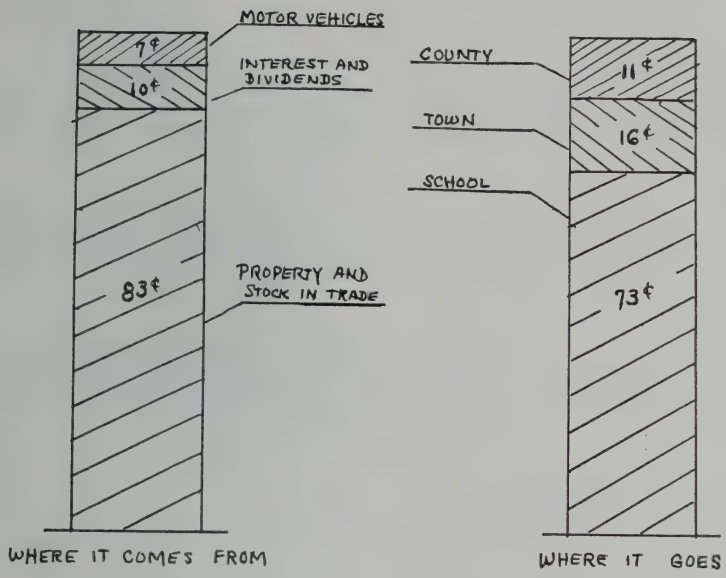

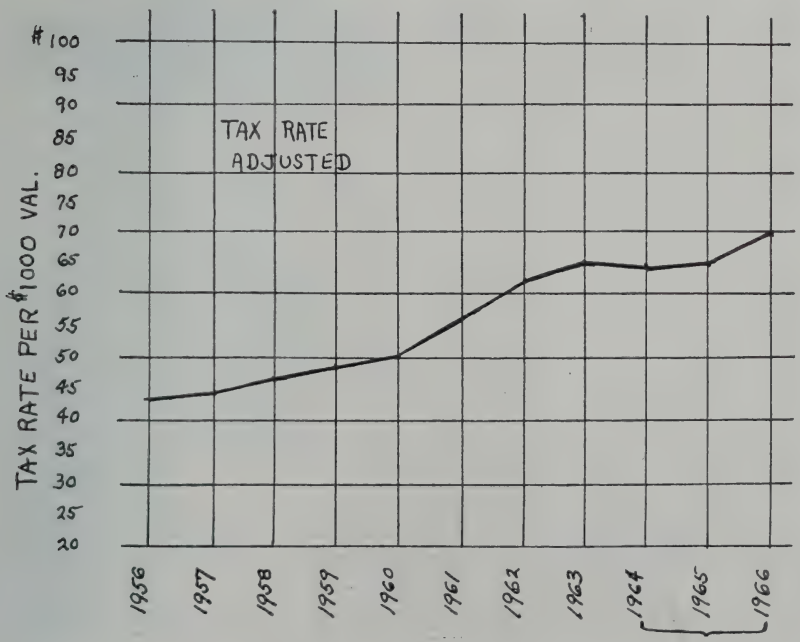

COMPARATIVE STATEMENT OF APPROPRIATIONS AND EXPENDITURES

Purpose	1966 Appropriation	Balance and Credits	Available	Expenditure	Balance	Overdraft
Town Officers' Salaries	$ 6,200.00		$ 6,200.00	$ 5,920.14	$ 279.86	
Town Officers' Expenses	4,800.00	$ 38.75	4,838.75	6,242.26		$1,403.51
Election and Registration	850.00	22.00	872.00	827.46	44.54	
Municipal Court	850.00	1,005.95	1,855.95	772.13	1,083.32	
Town Hall	3,500.00	15.00	3,515.00	3,391.82	123.18	
Police Department	17,000.00	319.58	17,319.59	16,764.44	555.15	
Fire Dept., inc. Forest Fires	3,800.00	209.00	4,009.00	3,815.86	193.14	
Hydrant Rental	2,175.00		2,175.00	2,150.00	25.00	
Care of Trees	1,200.00	660.05	1,860.05	1,255.30	604.75	
Street Lights	5,000.00		5,000.00	4,606.11	393.89	
Civil Defense	450.00		450.00	533.52		83.52
Health Dept. and New London Hospital	5,550.00	98.06	5,648.06	5,466.20	181.86	
Town Dump	2,500.00		2,500.00	2,014.39	485.61	
Highway Dept., Road Maintenance	35,000.00	5,359.77	40,359.77	38,896.46	1,463.31	
General Expenses	3,200.00		3,200.00	2,615.29	584.71	
Special Road Improvement	7,000.00		7,000.00	6,965.21	34.79	
Sidewalks and Curbs	1,500.00		1,500.00	none	1,500.00	
T.R.A. Improvement	778.92		778.92	1,083.93		305.01
Land	800.00		800.00	800.00		
Old Age Assistance	2,500.00		2,500.00	3,138.97		638.97
Town Welfare	500.00		500.00	64.80	435.20	
Cemetery Commission	2,100.00		2,100.00	2,100.00		
Patriotic Services	150.00		150.00	150.00		
Parks and Public Properties	600.00		600.00	502.79	97.21	
Historical Committee	300.00	28.93	328.93	337.56		8.63

Zoning Board	100.00		100.00	86.50	13.50	
Planning Board	300.00		300.00	229.58	70.42	
Planning Consultant Fees	6,000.00		6,000.00	none	6,000.00*	
Legal Expenses	500.00	664.25	1,164.25	none	1,164.25*	
Insurance	5,000.00		5,000.00	5,828.00		828.00
Information Booth, Regional Assocs.	1,700.00		1,700.00	1,700.00		
Vital Statistics	175.00		175.00	150.50	24.50	
Town Share — Soc. Sec. and Retirement	1,700.00		1,700.00	2,205.09		505.09
Interest	1,000.00		1,000.00	845.29	154.71	
Bucklin Beach	1,500.00	2,816.22	4,316.22	2,447.69	1,868.53*	
Library	7,000.00		7,000.00	7,000.00		
Grader Note	5,000.00		5,000.00	5,000.00		
	$138,278.92	$11,237.57	$149,516.49	$135,907.29	$17,381.93	$3,772.73
			Less Overdraft		$ 3,772.73	
					$13,609.20	
			Less Balances to be Carried Over		9,032.78	
			Balance		$ 4,576.42	

*Balance to be carried over.

BALANCE SHEET

ASSETS

Cash on hand December 31, 1966		$150,798.23
Accounts due the Town:		
Property Tax, 1966	$36,405.50	
Poll Tax, 1966	140.00	
Head Tax, 1966	495.00	
State of New Hampshire, Bounties	75.75	
Highway Dept., labor and materials	312.00	
		$37,428.25
TOTAL ASSETS		$188,226.48

LIABILITIES

Unexpended Balances of Appropriations:		
New London School District	$151,556.75	
Kearsarge Regional School District	3,795.92	
Legal Expenses	1,164.25	
Bucklin Beach	1,868.53	
Planning Consultant Fees	6,000.00	
Other Liabilities:		
Grader Notes	$10,000.00	
State of N. H., Head Tax and Penalties	125.00	
Dorris M. Smith, Collector	3.75	
TOTAL LIABILITIES		$174,514.20
Surplus		13,712.28
		$188,226.48

Note — This does not include assets or liabilities of the School Districts or the Water Precincts.

STATEMENT OF BONDED DEBT

(Bonded Debt of the School is not included)

		Grader Purchase Notes 3¾% June 16, 1965
Original Amount		$15,000.00
Due: January, 1967	$5,000.00	
January, 1968	5,000.00	

REPORT OF THE TOWN CLERK FOR 1966

Issue of Dog Licenses:				
21	1965 Licenses		$ 52.64	
231	Males and Spayed Females	@ $2.00	462.00	
39	Females	@ 5.00	195.00	
3	Kennel Licenses		36.00	
1	Pro Rata License		1.70	
				$ 747.34
Issue of Auto Permits — 1,507				21,564.20
Filing Fees				22.00
Town Histories				110.00
TOTAL CASH RECEIPTS				$22,443.54
PAID TOWN TREASURER				$22,443.54

Respectfully submitted,

WILLIAM F. KIDDER,

Town Clerk.

SUMMARY OF WARRANT

PROPERTY AND POLL TAXES

LEVY OF 1966

— DR —

Taxes Committed to Collector:			
Property Taxes	$345,043.86		
Poll Taxes	1,458.00		
National Bank Stock Taxes	66.00		
Total Warrant		$346,567.86	
Added Taxes:			
Property Taxes	$116.34		
Poll Taxes	16.00		
National Bank Stock Taxes	37.50		
		169.84	
Interest Collected		34.27	
TOTAL DEBITS			$346,771.97

— CR —

Remittances to Treasurer:			
Property Taxes	$307,777.34		
Poll Taxes	1,320.00		
National Bank Stock Taxes	103.50		
Interest Collected	34.27		
		$309,235.11	
Abatements:			
Property Taxes	977.36		
Poll Taxes	14.00		
		991.36	
Uncollected Taxes — As per Collector's List:			
Property Taxes	$36,405.50		
Poll Taxes	140.00		
		$36,545.50	
TOTAL CREDITS			$346,771.97

PROPERTY, POLL AND YIELD TAXES

LEVY OF 1965

— DR —

Uncollected Taxes — As of January 1, 1966:			
Property Taxes	$48,250.99		
Poll Taxes	136.00		
		$48,386.99	
Added Taxes:			
Property Taxes		6.50	
Poll Taxes		8.00	
Yield Taxes		400.44	
Interest collected during Fiscal Year Ending December 31, 1966		656.87	
TOTAL DEBITS			$49,458.80

— CR —

Remittances to Treasurer — During Fiscal Year Ending December 31, 1966:			
Property Taxes	$47,886.34		
Poll Taxes	132.00		
Yield Taxes	400.44		
Interest collected during year	656.87		
		49,075.65	
Abatements made during year:			
Property Taxes		371.15	
Poll Taxes		12.00	
TOTAL CREDITS			$49,458.80

STATE HEAD TAX

LEVY OF 1966

— DR —

State Head Taxes Committed to Collector:

Original Warrant	$4,580.00		
Added Taxes	55.00		
Total Commitment		$4,635.00	
Penalties Collected		12.50	
TOTAL DEBITS			$4,647.50

— CR —

Remittances to Treasurer:			
Head Taxes	$4,110.00		
Penalties	12.50		
		$4,122.50	
Abatements		30.00	
Uncollected Head Taxes—as per Collector's List		495.00	
TOTAL CREDITS			$4,647.50

STATE HEAD TAX

LEVY OF 1965

— DR —

Uncollected Taxes — As of January 1st, 1966	$470.00		
Added Taxes during year	25.00		
		$495.00	
Penalties collected during year		52.00	
TOTAL DEBITS			$547.00

— CR —

Remittances to Treasurer:			
Head Taxes	$465.00		
Penalties collected during year	52.00		
		$517.00	
Abatements		30.00	
TOTAL CREDITS			$547.00

SEWER CHARGES

LEVY OF 1965

— DR —

Uncollected Charges — As of January 1, 1966	$313.40	
Interest collected during year	7.15	
TOTAL DEBITS		$320.55

— CR —

Remittances to Commissioner during year	$308.40	
Interest collected during year	1.15	
Abatements	5.00	
TOTAL CREDITS		$320.55

LEVY OF 1966

— DR —

Sewer Charges Committed to Collector:		
Original Warrant	$10,015.30	
Interest collected during year	.48	
TOTAL DEBITS		$10,015.78

— CR —

Remittances to Treasurer:		
Sewer Charges	$ 9,552.40	
Interest Collected	.48	
Abatements	7.40	
Uncollected Charges as of Dec. 31st	455.50	
TOTAL CREDITS		$10,015.78

SUMMARY OF TAX SALES ACCOUNTS

As of December 31, 1966

— DR —

Taxes sold to Town during Current Fiscal Year		$101.97	
Subsequent Taxes Paid by Town	$23.24	741.06	
Balance of Unredeemed Taxes — January 1, 1966			$798.71

— CR —

TOTAL DEBITS	$23.24	$843.03	$798.71
Abatements during Year			$ 4.44
Unredeemed Taxes — At Close of Year	$23.24	$843.03	794.27
TOTAL CREDITS	$23.24	$843.03	$798.71

UNREDEEMED TAXES FROM TAX SALES

On Account of Levies of:

	1966	1965	1964
Adams, Edward L.	$ .70	$ .70	$ 4.44
Arnold, Wm. E.	.70	.70	4.44
Atherton, Wm. S.	.70	.70	4.44
Baird, Fred H.	.70	.70	4.44
Baxter, Harold	.70	.70	4.44
Boit, Elizabeth	.70	.70	4.49
Bonney, Josiah	.70	.70	4.49
Caldwell, Edward	.70	.70	4.44
Christopher, Fulton	.70	.70	4.44
Deland, Durgin J.		718.51	721.32
Lawrence, Roland H.	14.14	13.45	17.36
Ludlam, Albert	.70	.70	4.49
Rogers, Clarence	.70	.70	4.49
Rogers, Clarence	.70	.70	2.06

Ryder, Stephen	.70	.70	4.49
Sanborn, Edwin A. and Genevieve		101.97	
	$23.24	$843.03	$794.27

Respectfully submitted,

DORRIS M. SMITH,
Collector of Taxes.

TOWN TREASURER'S REPORT

Cash on hand January 1, 1966	$126,227.58
Amount recevied from Jan. 1, 1966 to Dec. 31, 1966	458,455.50
	$584,683.08
Amount paid out from Jan. 1, 1966 to Dec. 31, 1966 on orders of Selectmen	$433,884.85
Cash on hand Dec. 31, 1966	150,798.23
	$584,683.08

Respectfully submitted,

FRED H. TIBBETTS,
Treasurer.

SUMMARY OF RECEIPTS

By Taxation:

1965	Property Taxes	$47,876.34	
	Interest	656.87	
	Poll Taxes	132.00	
	Head Taxes	465.00	
	Head Tax Penalties	52.00	
	Yield Taxes	400.44	
			$49,582.65
1966	Property Taxes	$307,777.34	
	Interest	34.27	
	Poll Taxes	1,320.00	
	Head Taxes	4,110.00	
	Head Tax Penalties	12.50	
	National Bank Stock	113.50	
			$313,367.61

From State of New Hampshire:

Interest and Dividends Tax	$39,633.55	
Gas Tax Refund (State and Federal)	1,331.06	
Town Equipment used for T.R.A. work	2,277.00	
Savings Bank Tax	2,033.97	
Railroad Tax	18.99	
Fire Warden's expenses, State share	41.00	
Hedgehog bounties	235.25	
Refund Water Pollution Commission	442.00	
Refund Head Tax	28.92	
		46,041.74

From Local Sources:

Highway Department	$1,898.05
Police Department	173.25
Dog Licenses	747.34
Business Permits and Fees	227.00
Fines, Municipal Court	1,005.95
Motor Vehicle Registrations	21,564.20
New London Trust Co., short term loan	20,000.00
Sale of Town Histories	110.00
Rent of Town Property	183.00
Tracy Memorial Library Refund	1,622.86
N. L. Cemetery Commission Refund	1,191.46

N. L. Garden Club, share of landscaping Bucklin Beach	300.00	
Miscellaneous Receipts	440.39	
		49,463.50
TOTAL RECEIPTS		$458,455.50
Cash on hand January 1, 1966		126,227.58
		$584,683.08

SUMMARY OF PAYMENTS

General Government:		
Town Officers' Salaries	$5,920.14	
Town Officers' Expenses	6,242.26	
Election and Registration	827.46	
Municipal Court	772.13	
Town Hall	3,391.82	
Town share of Soc. Sec. and Retirement	2,205.09	
Insurance	5,828.00	
Taxes bought by Town	866.27	
Tax Refunds	2,458.56	
		$28,511.73
Protection of Persons and Property:		
Police Department	$16,764.44	
Fire Department, including Forest Fires	3,815.86	
Civil Defense	533.52	
Care of Shade Trees and Blister Rust	1,255.30	
Bounties	177.75	
		22,546.87
Health:		
Health Department	$ 466.20	
New London Hospital	5,000.00	
Vital Statistics	150.50	
Town Dump Maintenance	2,014.39	
		7,631.09

Highway Department:

Maintenance of Roads	$38,896.46	
General Expenses	2,615.29	
Town Share of Town Road Aid	1,083.93	
Special Road Improvement	6,965.21	
Street Lights	4,606.11	
Land Purchase	800.00	
		54,967.00

General Services:

Tracy Memorial Library, maintenance	$7,000.00	
Cemeteries	2,100.00	
Information Booth	500.00	
Lebanon Regional Airport	200.00	
Lake Sunapee Board of Trade	800.00	
Dartmouth-Lake Sunapee Regional Assoc.	200.00	
Planning Board	229.58	
Zoning Board of Adjustment	86.50	
Parks and Playgrounds	502.79	
New London Historical Committtee	337.56	
Memorial Day Services	150.00	
Bucklin Beach	2,447.69	
		14,554.12

Public Welfare:

Town Share, Old Age Assistance	3,138.97	
M. Roy London, Welfare Officer, salary and expenses	64.80	
		3,203.77

Payments to Other Governmental Divisions:

New London School District	$223,408.14	
Kearsarge Regional School District	5,000.00	
County Tax	40,558.84	
State of New Hampshire Head Tax	4,253.50	
New London Water Precinct	2,150.00	
New London Sewer Commission	442.00	
		275,812.48

Other Payments:

Issue of Dog Tags, Town Clerk	$ 59.00	
Issue of Auto Permits, Town Clerk	753.50	
New London Trust Co., grader note	5,000.00	

New London Trust Co., short term loan	20,000.00	
New London Trust Co., interest	845.29	
		26,657.79
		$433,884.85
Cash on hand January 1, 1967		150,798.23
		$584,683.08

DEPARTMENTAL EXPENSES

TOWN OFFICERS' SALARIES

Appropriation		$ 6,200.00
Paid: James E. Bewley, Jr., Chairman	$ 875.00	
Gerald C. Prescott, Selectman	750.00	
Laurence R. Spaulding, Selectman	625.00	
Richard W. Chatellier, Selectman	150.00	
Fred H. Tibbetts, Treasurer	250.00	
Dorris M. Smith, Tax Collector ¾ of 1% of taxes collected	2,820.14	
Wm. F. Kidder, Town Clerk (plus license fees)	100.00	
Herbert D. Swift, Trust Officer	150.00	
Walter P. Heald, Trust Officer	50.00	
Laurence F. Petersen, Auditor	150.00	
		$ 5,920.14
Balance		$ 279.86

TOWN OFFICERS' EXPENSES

Appropriation		$ 4,800.00
3-M Copies		38.75
Amount Available		$ 4,838.75
Paid: The Country Press, printing town report	$1,178.50	
Selectmen's Office, supplies and expenses	830.48	

Tax Collector's Office, supplies and expenses	327.35	
Town Clerk's Office, supplies and expenses	127.48	
Trustees of Trust Funds, supplies and expenses	34.48	
Boat Assessment Expense	85.75	
James E. Bewley, Selectman, expenses	21.25	
Gerald C. Prescott, Selectman, expenses	40.00	
Laurence R. Spaulding, Selectman, expenses	70.72	
Richard W. Chatellier, Selectman, expenses	13.90	
Virginia L. Taylor, Secretary	2,628.65	
		6,242.26
Overdraft		$1,403.51

TOWN HALL

Appropriation		$3,500.00
Rent of Town Hall		15.00
Amount Available		$3,515.00
Paid: Willie S. Ray, custodian	$ 720.00	
Kearsarge Telephone Co.	218.83	
Public Service Co. of N. H.	226.73	
New London Fuel Co.	553.73	
Sargent & Hunter, painting and tiling	464.15	
Lull & Prescott, Inc., carpentry and painting	445.48	
Clayton A. Miller, Inc., furnace service	17.00	
R. G. MacMichael, combination windows	72.00	
United Construction Co., flagpole repair	100.00	
Thompson & Hoague Co., American flag	47.47	
3-M Business Products Sales, Inc., copier	342.02	
Wholesale Electronics Corp., tape recorder	90.54	
New London Water Precinct, service	20.00	
New London Sewer Comm., service	22.20	
Supplies	51.67	
		3,391.82
Balance		$ 123.18

ELECTIONS AND REGISTRATION

Appropriation		$850.00
Filing Fees		22.00
Amount Available		$872.00
Paid: Helen S. Ray, Supervisor	$ 112.00	
Frank H. Butler, Supervisor	105.00	
George V. Lewis, Supervisor	45.50	
Fred H. Tibbetts, Supervisor	42.00	
Lloyd H. Littlefield, Moderator 1965-'66	80.00	
Dan H. Allen, Assistant Moderator	10.00	
Ballot Clerks, 1965-'66	295.00	
Edgewood Inn, dinners	72.00	
Supplies and expenses	65.96	
		827.46
Balance		$ 44.54

MUNICIPAL COURT

Appropriation		$ 850.00
Court fines, town share		1,005.95
Amount Available		$1,855.95
Paid: J. Duane Squires, Judge	$500.00	
Margaret Abbott, Secretarial	225.00	
Supplies	47.13	
		772.13
Balance		$1,083.82

POLICE DEPARTMENT

Appropriation		$17,000.00
Private work		173.25
Gasoline tax refund		146.34
Amount Available		$17,319.59
Paid: Salaries and wages	$10,654.20	
Police officers, expense	765.11	
Cruiser purchase	1,932.35	
Cruiser operating cost and equipment	1,478.10	

Uniforms, insignia and revolvers	1,273.48	
Office supplies and equipment	343.57	
Kearsarge Telephone Co.	199.28	
New London Cleaners	65.35	
Educational Courses	53.00	
		16,764.44
Balance		$ 555.15

FIRE DEPARTMENT

Appropriation		$3,800.00
Rent, Water Department		168.00
Fire Warden Service, state share		41.00
Amount Available		$4,009.00
Paid: Kenneth A. Butler, Chief, salary	$ 350.00	
Carlton F. Barton, Fire Warden, salary	89.80	
Carlton F. Barton, Fire Warden, expenses	29.91	
Volunteer Firemen, wages	860.50	
Equipment purchased	1,032.85	
Materials and supplies	159.05	
Public Service Co. of N. H.	92.93	
Kearsarge Telephone Co., phone and "Red Network"	334.57	
New London Water Precinct, service	20.00	
Kidder Garage, Inc.	332.27	
New London Fuel Co.	112.12	
Ernest E. Welch & Son	149.47	
Heath & Lull, Inc.	252.39	
		3,815.86
Balance		$ 193.14

HIGHWAY DEPARTMENT, ROAD MAINTENANCE

Appropriation		$35,000.00
Private work and materials		1,898.05
State of N. H. equipment use, T.R.A. work		2,277.00
Gasoline tax refund		1,184.72
Amount Available		$40,359.77
Paid: Wages	$21,960.76	
Materials and supplies	9,538.82	

Maintenance of equipment	5,742.88	
Salt	995.30	
Trucks and equipment hired	658.70	
		38,896.46
Balance		$ 1,463.31

HIGHWAY DEPARTMENT GENERAL EXPENSES

Appropriation		$3,200.00
Paid: Kearsarge Telephone Co.	$ 65.26	
Public Service Co. of N. H.	92.45	
Kidder Garage, Inc., fuel	266.87	
New London Water Precinct, service	20.00	
Lloyd Littlefield, surveying	33.50	
Lull & Prescott, carpentry	336.90	
Ernest E. Welch & Son, wiring	215.31	
New London Fuel Co., heating system	1,585.00	
		2,615.29
Balance		$ 584.71

SPECIAL ROAD ACCOUNT

Appropriation		$7,000.00
Paid: Wages	$4,176.49	
Materials and supplies	1,586.77	
Trucks and equipment hired	1,201.95	
		6,965.21
Balance		$ 34.79

SIDEWALKS AND CURBS

Appropriation	$1,500.00
Paid:	none
Balance	$1,500.00

TOWN ROAD AID

Note: State of New Hampshire contribution	$5,192.81	
Appropriation, town share		$ 778.92

Paid: State of New Hampshire, town share	$778.92	
State of New Hampshire, overdraft	305.01	
Town Road Aid project		
		1,083.93
Overdraft		$ 305.01

LAND PURCHASE

Appropriation		$ 800.00
Paid: Myra C. Rowe		$ 800.00

Note: Approximately one acre of land adjacent to the Town garage on Pleasant Street.

PARKS AND PUBLIC PROPERTY

Appropriation		$ 600.00
Paid: Highway Dept., wages	$388.88	
Ralph G. Weed, equipment service	47.91	
Materials and supplies	66.00	
		502.79
Balance		$ 97.21

TOWN DUMP

Appropriation		$2,500.00
Paid: Frederick J. LaJoie, wages	$1,737.50	
Highway Dept., wages	43.89	
Bulldozing	208.00	
New London Water Precinct, service	25.00	
		2,014.39
Balance		$ 485.61

SHADE TREES

Appropriation	$1 ,200.00
(Includes $60.80 for State Blister Rust Control)	
Balance of Special 1965 Appropriation	660.05
Amount Available	$1,860.05

Paid:	W. H. Messeck, Jr., Director	$ 60.80	
	Sawyer Tree Service, spray and feeding Spring	342.00	
	Sawyer Tree Service, spray and feeding Fall	346.50	
	New London Florists, planting trees	500.00	
	Berkley F. Hunter, Warden service	6.00	
			1,255.30
Balance			$ 604.75

BUCKLIN BEACH

Appropriation			$1,500.00
Balance on hand January 1, 1966			2,516.22
N. L. Garden Club, share of landscaping			300.00
Amount Available			$4,316.22
Paid:	Bucklin Beach employees, wages	$1,300.00	
	Highway Dept., wages	140.72	
	Kathan Gardens, landscaping	655.00	
	Lull & Prescott, Inc., carpentry	177.09	
	New London Fuel Co., service	41.86	
	Aluminum boat	114.00	
	Materials and supplies	19.02	
			2,447.69
Balance			$1,868.53

Note: This balance will be carried over to 1967.

HYDRANT RENTAL

Appropriation	$2,175.00
Paid: New London Water Precinct	2,150.00
Balance	$ 25.00

STREET LIGHTS

Appropriation	$5,000.00
Paid: Public Service Co. of New Hampshire	4,606.11
Balance	$ 393.89

CIVIL DEFENSE

Appropriation			$ 450.00
Paid:	Watson B. Johnston, Director, salary	$300.00	
	Watson B. Johnson, Director, expenses	37.80	
	Equipment and supplies	137.43	
	Radio service	58.29	
			533.52
Overdraft			$ 83.52

SEWER COMMISSION

Paid: New London Sewer Commission $442.00

Note: Check from the State of New Hampshire for Water Pollution Control deposited in error to Town of New London account.

PUBLIC RELATIONS

Appropriation			$1,700.00
Paid:	Evelyn D. Messer, Information Booth	$250.00	
	Dorothy T. Barton, Information Booth	250.00	
	Lebanon Regional Airport Authority	200.00	
	Lake Sunapee Board of Trade	800.00	
	Dartmouth-Lake Sunapee Region Assoc.	200.00	
			1,700.00

ZONING BOARD OF ADJUSTMENT

Appropriation			$ 100.00
Paid:	Argus-Champion, public notices	$ 40.00	
	Supplies and postage	46.50	
			86.50
Balance			$ 13.50

PLANNING BOARD

Appropriation			$ 300.00
Paid:	Argus-Champion, public notices	$ 26.25	
	Concord Monitor, public notices	20.90	
	Materials and supplies	111.81	

Donald F. Bent, water samples	45.00	
Wm. T. Andrews, expenses	25.62	
		229.58
Balance		$ 70.42

PLANNING BOARD (MASTER PLAN)

Appropriation	$6,000.00

Note: This special appropriation for Master Plan Consultant fees will be carried over to 1967.

LEGAL EXPENSES

Appropriation	$ 500.00
Balance on hand January 1, 1966	664.25

Note: This balance will be carried over to 1967 for billing of expenses incurred 1965-1966.

VITAL STATISTICS

Appropriation	$ 175.00
Paid: William F. Kidder, Town Clerk	150.50
Balance	$ 24.50

CEMETERIES

Appropriation	$2,100.00
Paid: New London Cemetery Commission	2,100.00

Note: Cemetery Commission refunded $1,128.30 to Town of New London General Fund.

TRACY MEMORIAL LIBRARY

Appropriation	$7,000.00
Paid: Library Trustees	7,000.00

HEALTH DEPARTMENT

Appropriation	$ 550.00

Rabies Clinic		98.06
Amount Available		$ 648.06
Paid: Dr. Donald F. Bent, Health Officer, salary for six months	$ 100.00	
Dr. Donald F. Bent, expenses — water testing	200.00	
Rabies Clinic	166.20	
		466.20
Balance		$ 181.86

NEW LONDON HOSPITAL

Appropriation		$5,000.00
Paid: New London Hospital		5,000.00

INSURANCE

Appropriation		$5,000.00
Paid: New London Agency Fire and Casualty in Town properties	$4,708.78	
The Hermon Davis Agency Life and Disability on Employees	861.22	
Emma L. Colby Town Officer surety bonds	258.00	
		5,828.00
Overdraft		$ 828.00

OLD AGE ASSISTANCE

Appropriation	$2,500.00
Paid: State of New Hampshire	3,138.97
Overdraft	$ 638.97

Note: The State pays 75% of the cost of the service. The Town pays 25%. All cases are invetsigated by the State and approved by the Selectmen.

TOWN WELFARE

Appropriation	$ 500.00

Paid: M. Roy London, Welfare Officer, salary	$ 50.00	
M. Roy London, expenses	14.80	
		64.80
Balance		$ 435.20

PATRIOTIC SERVICES

Appropriation		$ 150.00
Paid: American Legion Post #40		150.00

TOWN HISTORICAL COMMITTEE

Appropriation		$ 300.00
Balance on hand January 31, 1966		28.93
Amount Available		$ 328.93
Paid: Sewah Studios, historical marker and post	$145.00	
Sheidon Bronze Corp., Town of New London Seals	145.06	
Elkins Printing Co., Historical Committee folders	47.50	
		337.56
Overdraft		$ 8.63

SOCIAL SECURITY AND RETIREMENT

Appropriation		$1,700.00
Paid: State Treasurer, Town share 4.2% of wages	$1,849.59	
N. H. Police Retirement System, Town share — 6% of wages	355.50	
		2,205.09
Overdraft		$ 505.09

INTEREST

Appropriation	$1,000.00

Paid: New London Trust Co., grader note	$ 520.29	
New London Trust Co., short term loan	325.00	
		845.29
Balance		$ 154.71

COUNTY TAX

Appropriation	$40,558.84
Paid: Treasurer Merrimack County	$40,558.84

OTHER PAYMENTS AND RECEIPTS

Dog Licenses

Received: William F. Kidder, Town Clerk, license fees		$ 747.34
Paid: William F. Kidder, Town Clerk, issue licenses		59.00
		$ 688.34

Bounties

Received: State of New Hampshire		$ 235.25
Paid: William F. Kidder, Town Clerk	$174.00	
James E. Bewley, Selectman	3.75	
		177.75
Balance		$ 57.50

Motor Vehicle Registration

Received: William F. Kidder, Town Clerk, auto permits	$21,564.20
Paid: William F. Kidder, Town Clerk, issue permits	753.50
	$20,810.70

New London School District

Appropriation: July 1, 1966-June 30, 1967	$239,153.08
Balance Due 1965-1966 Appropriation	135,811.81
	$374,964.89
Paid: Evelyn O. Kiernan, Treasurer	223,408.14

Balance due New London School District for fiscal year ending June 30, 1967	$151,556.75

Kearsarge Regional School District

Appropriation: July 1, 1966-June 30, 1967	$8,795.92
Paid: Evelyn O. Kiernan, Treasurer	5,000.00
Balance due Kearsarge Regional School District for fiscal year ending June 30, 1967	$3,795.92

REPORT OF THE TRUST FUNDS OF THE TOWN OF NEW LONDON, N. H.

The year 1966 marked the loss to the Trustees of Trust Funds and to our Town of a good and faithful public servant. For many years Herbert D. Swift had spent long hours in the care and accounting of our Funds.

Due in part to higher interest rates all funds show an increase in income for the year.

The School District Fund, which had been temporarily entrusted to the Trustees was, in 1965, returned to the School Board at their request. That Fund will, therefore, no longer appear in this report.

The Trustees have recently received from the Attorney General's office an interpretation of the State's Laws pertaining to town trust funds, which makes it mandatory that the Trustees sell at least two of what we consider our better securities, i.e., Texaco and International Harvester, as they have been removed from the List of Legal Investments for New Hampshire, which limits the investments which may legally be purchased and held by trustees of town trust funds.

TRUST FUNDS FOR CARE OF CEMETERY LOTS

Date of Creation	Name of Trust Fund	Balance of Principal at End Year	Balance of Income Beginning Yr.	Income During Year	Expended During Year	Balance Income End Yr.
1892	Eliphant Gay	$100.00	$150.99	$10.65	$2.00	$159.64
1900	Clement & Lovering	114.00	74.63	8.00	5.00	77.63
1902	Alexander Whitney	100.00	105.59	8.72	5.00	109.31
1909	Sanford Fisher	100.00	42.31	6.03	4.00	44.34
1911	Fales & Burpee	50.00	7.79	2.44	2.00	8.23
1911	John Currier	100.00	46.49	6.20	4.00	48.69
1911	William S. Carter	50.00	10.09	2.54	2.00	10.63
1911	Sargent & Carter	100.00	38.88	5.89	5.00	39.77
1911	George W. Craft	50.00	14.79	2.73	2.00	15.52
1911	Frank S. and Sarah R. Seamans	200.00	103.89	12.90	7.00	109.79
1911	Ephraim Knight	50.00	15.42	2.76	2.00	16.18
1911	Timothy Crowley	50.00	11.27	2.59	3.00	10.86
1912	Joseph Messer	50.00	14.48	2.72	3.00	14.20
1912	Herrick and Colby	420.00	256.09	28.75	10.00	274.84
1913	Carr and Greeley	50.00	13.75	2.69	3.00	13.44
1913	Enoch Adams	50.00	16.13	2.79	3.00	15.92
1913	Osborn French	50.00	17.70	2.85	3.00	17.55
1915	Cora and Effie Bunker	75.00	48.72	5.24	4.00	49.96
1915	David Towle	50.00	27.75	3.29	3.00	28.04
1915	Whipple	100.00	31.10	5.55	5.00	31.65
1915	A. J. Messer	50.00	5.73	2.36	3.00	5.09
1915	Daniel Seamans	50.00	28.99	3.33	3.00	29.32
1915	Nelson (1 sh. Northern R.R. at 6%) Nelson. R.R. Dividends		219.79	15.40	8.00	227.19
1916	Richard Morgan	50.00	13.08	2.67	2.00	13.75
1916	C. C. and G. W. Gardner	100.00	32.15	5.60	5.00	32.75
1917	Ebenezer and Samuel Shepard	50.00	12.88	2.65	2.00	13.53
1917	B. E. Burpee	50.00	14.85	2.73	3.00	14.58
1917	Frank P. Sargent	50.00	20.01	2.96	2.00	20.97
1917	James D. Prescott	100.00	24.41	5.27	5.00	24.68
1918	Asa B. Pillsbury	50.00	12.58	2.64	2.00	13.22
1918	Augusta Davis	75.00	53.31	5.43	5.00	53.74
1918	Greene French	100.00	17.68	4.99	4.00	18.67
1919	Micajah Morgan	50.00	11.95	2.61	2.00	12.56
1919	Frank P. Messer	50.00	9.26	2.51	3.00	8.77
1920	Ira Smith	50.00	14.18	2.71	2.00	14.89
1920	James Morgan	50.00	22.87	3.09	2.00	23.96
1921	Harrison and John Williams	100.00	23.35	5.23	5.00	23.58
1921	Jonathan Everett	200.00	181.82	16.21	14.00	184.03
1922	Sale of lots in New Yard	....	512.71	21.78	....	534.49
1922	S. Messer and Levi Nichols	75.00	30.50	4.47	4.00	30.97
1922	David Baldwin	50.00	6.72	2.40	3.00	6.12
1922	Roger Williams	50.00	14.12	2.71	2.00	14.83
1923	Anthony C. Philbrick	50.00	6.78	2.40	3.00	6.18
1923	Sarah E. Boynton & Thomas Farwell	102.64	24.77	5.40	5.00	25.17
1923	Samuel Burpee	100.00	18.18	5.01	4.00	19.19
1923	Jacob H. Todd	50.00	13.30	2.67	3.00	12.97
1923	Israel and Albert Hunting	100.00	25.71	5.32	5.00	26.03
1923	Harriet Brower	50.00	14.12	2.71	2.00	14.83
1923	Thomas Burpee	50.00	13.07	2.67	2.00	13.74
1923	George A. Messer	50.00	11.14	2.59	3.00	10.73
1923	Benjamin Everett	50.00	12.03	2.62	3.00	11.65

CEMETERY TRUST FUNDS (Continued)

Date of Creation	Name of Trust Fund	Balance of Principal at End Year	Balance of Income Beginning Yr.	Income During Year	Expended During Year	Balance Income End Yr.
1924	Frank W. Knowlton	50.00	9.84	2.53	3.00	9.37
1924	O. L. Jennings	25.00	24.22	2.07	2.00	24.29
1924	A. B. Stimson	100.00	26.61	5.36	5.00	26.97
1924	Sarah M. Severance	50.00	13.58	2.68	3.00	13.26
1925	Dr. John P. Elkins and Cemetery	500.00	.37	21.27	21.00	.64
1925	Henry Patten	100.00	37.93	5.85	5.00	38.78
1925	Adelbert Messer	100.00	30.83	5.53	5.00	31.36
1925	Adnah Fowler	50.00	6.96	2.41	2.00	7.37
1925	Benton M. Stanley	100.00	6.71	4.52	4.00	7.23
1925	George R. MacFarland	100.00	27.23	5.39	5.00	27.62
1925	Sadie Lowe	100.00	29.98	5.50	5.00	30.48
1925	William H. Manahan	100.00	35.29	5.75	5.00	36.04
1925	Stephen and Alvin Messer	100.00	18.14	5.01	4.00	19.15
1925	John French	50.00	5.71	2.36	2.00	6.07
1925	Messers Rifles Old Soldiers Graves	346.27	97.83	18.88	17.00	99.71
1926	Sale of Elkins Cemetery Lots	.....	421.49	15.79	200.00	237.28
1927	Charles Putney	100.00	20.13	5.10	4.00	21.23
1927	Myra B. Lord	50.00	11.34	2.59	3.00	10.93
1927	John B. Koehne	75.00	30.38	4.47	4.00	30.85
1927	C. C. & J. S. Phillips & Ursula Peaslee	125.00	19.79	6.13	5.00	20.92
1928	George Williams	50.00	13.58	2.68	2.00	14.26
1929	Leonard P. Gould	100.00	35.72	5.77	5.00	36.49
1929	Moses Adams	50.00	10.04	2.54	2.00	10.58
1929	Fred and Sidney Pedrick	50.00	6.62	2.40	2.00	7.02
1929	John Sullivan	50.00	7.11	2.42	2.00	7.53
1929	Evarts Messer	100.00	20.98	5.13	4.00	22.11
1930	Frank Jewett	50.00	7.07	2.42	2.00	7.49
1930	John D. Pingree	50.00	11.54	2.60	2.00	12.14
1931	Walter E. Pingree	50.00	16.10	2.79	2.00	16.89
1931	Dr. Charles A. Lamson	50.00	10.52	2.56	2.00	11.08
1931	Zaccheus Messer	100.00	19.73	5.08	4.00	20.81
1932	Edwin R. Phillips	200.00	39.19	10.15	9.00	40.34
1932	Sanborn and Hillborn	50.00	10.32	2.55	2.00	10.87
1933	John W. Morse	50.00	13.54	2.68	3.00	13.22
1933	A. T. Merigold	50.00	10.45	2.56	2.00	11.01
1933	Charles Folsom	50.00	10.79	2.57	2.00	11.36
1933	Mrs. Charles Wells	50.00	12.82	2.65	2.00	13.47
1935	Reverdy F. Smith	100.00	32.74	5.62	5.00	33.36
1935	George Dockham	25.00	10.16	1.47	1.00	10.63
1935	Frank Shepard	50.00	12.96	2.65	3.00	12.61
1935	James Jewett and Robert Davis	100.00	12.67	4.76	4.00	13.43
1935	Angus Farnum	100.00	18.71	5.03	4.00	19.74
1935	Adelaide M. Fellows	50.00	11.72	2.60	2.00	12.32
1936	Thomas and Charles Grainey	70.00	24.01	3.97	3.00	24.98
1936	Abbie McConnell	100.00	22.70	5.20	4.00	23.90
1937	Eugene O'Niel and Patrick Welch	100.00	14.10	4.83	4.00	14.93
1937	Samuel Greenwood	100.00	26.69	5.36	4.00	28.05
1937	Alice Brown	50.00	10.62	2.56	2.00	11.18
1938	May C. Plympton	100.00	22.00	5.18	5.00	22.18
1938	Moses Trussell	50.00	8.07	2.46	3.00	7.53
1939	Augustus S. Messer	484.41	298.93	33.31	30.00	302.24
1939	Arthur L. Rayno	100.00	31.01	5.55	4.00	32.56

CEMETERY TRUST FUNDS (Continued)

Date of Creation	Name of Trust Fund	Balance of Principal at End Year	Balance of Income Beginning Yr.	Income During Year	Expended During Year	Balance Income End Yr.
1939	Horace Hurd	50.00	8.81	2.49	2.00	9.30
1940	Fred Farwell	100.00	27.24	5.39	5.00	27.63
1941	Calvin Sargent	100.00	17.71	4.99	4.00	18.70
1941	Fred A. Pressey	100.00	17.96	5.00	4.00	18.96
1941	Claude Goings	50.00	7.25	2.43	2.00	7.68
1941	Amos Page	125.00	62.94	7.96	5.00	65.90
1941	Willie M. Knowlton	100.00	19.92	5.09	4.00	21.01
1941	Frank Mastin	50.00	9.72	2.52	2.00	10.24
1941	Silvester M. Allen	50.00	9.03	2.50	2.00	9.53
1941	Barton and Lindsey	100.00	21.36	5.15	4.00	22.51
1942	Percy C. Bond	100.00	17.81	4.99	4.00	18.80
1943	John and Fred Morgan	100.00	18.89	5.05	4.00	19.94
1943	Archie Fitzpatrick	300.00	68.42	15.67	13.00	71.09
1943	J. B. Roby and G. E. Fifield	100.00	15.20	4.87	4.00	16.07
1944	E. W. Converse	100.00	15.85	4.90	4.00	16.75
1945	Wendell N. Hobbs	150.00	39.46	8.04	7.00	40.50
1945	Mrs. Marie Barrett	100.00	21.16	5.14	5.00	21.30
1945	William H. Phillips	100.00	17.14	4.96	4.00	18.10
1945	Swift-Fellows-Bunker, Etc.	500.00	37.43	22.84	21.00	39.27
1946	Keil	100.00	16.42	4.93	4.00	17.35
1946	Phillip T. Cate	100.00	15.68	4.89	4.00	16.57
1946	Edgar F. Sargent	150.00	47.81	8.39	4.00	52.20
1946	Nathaniel W. Colby	100.00	15.68	4.89	4.00	16.57
1946	Ralph W. Preston	100.00	15.14	4.87	4.00	16.01
1946	William C. Sanborn	100.00	16.21	4.91	4.00	17.12
1946	Charles E. Gay	100.00	13.91	4.82	4.00	14.73
1946	Clifton J. Lull	50.00	12.83	2.65	2.00	13.48
1946	George D. Graves, Jr.	100.00	12.73	4.77	4.00	13.50
1946	George Cory	100.00	24.50	5.28	4.00	25.78
1947	Mrs. Arthur Whitcomb	100.00	11.23	4.71	4.00	11.94
1947	Harry W. Hodges	100.00	11.03	4.71	4.00	11.74
1948	Rufus Lamson	100.00	28.38	5.44	5.00	28.82
1948	James F. Hayes	100.00	16.81	4.94	4.00	17.75
1948	Irene Black Gott	50.00	12.30	2.63	2.00	12.93
1948	Russell L. Parshley	100.00	21.62	5.16	4.00	22.78
1949	Timothy Sanborn	50.00	8.98	2.49	3.00	8.47
1949	William Lorden	100.00	12.09	5.75	4.00	13.84
1949	Edwin P. Burpee	200.00	45.10	10.41	7.00	48.51
1949	Hiram A. Eastman	75.00	15.63	3.84	3.00	16.47
1949	Wilton Courtney Donn	75.00	10.76	3.62	3.00	11.38
1949	Frank Call	50.00	8.28	2.47	2.00	8.75
1949	A. W. Holms	150.00	26.89	7.49	6.00	28.38
1949	Walter E. Gay	100.00	19.08	5.06	4.00	20.14
1950	Ausbon Sargent	100.00	14.09	4.83	4.00	14.92
1950	Austin Morgan	150.00	23.57	7.37	6.00	24.94
1950	Percival Wood	43.00	8.42	2.16	2.00	8.58
1951	Joseph Dietche	100.00	14.82	4.85	4.00	15.67
1951	Fred W. Knowlton	100.00	14.48	4.84	4.00	15.32
1951	Curtis B. Smith	75.00	15.34	3.84	3.00	16.18
1951	Fred A. Todd	100.00	11.62	4.72	4.00	12.34
1951	Andrew Sherburne	100.00	19.32	5.07	4.00	20.39
1951	Homer Lockwood	50.00	8.73	2.48	2.00	9.21

CEMETERY TRUST FUNDS (Continued)

Date of Creation	Name of Trust Fund	Balance of Principal at End Year	Balance of Income Begin-ning Yr.	Income During Year	Expended During Year	Balance Income End Yr.
1951	Charles Gordon	100.00	11.81	4.73	4.00	12.54
1951	Charles P. Pratt	100.00	16.60	4.94	4.00	17.54
1952	Penn E. Moore	50.00	8.76	2.48	2.00	9.24
1952	Willis A. Prescott and Frank E. Babcock	100.00	10.77	4.69	4.00	11.46
1952	Ernest Quimby	100.00	11.55	4.72	4.00	12.27
1952	Charles H. Hadlock	100.00	20.06	5.10	4.00	21.16
1952	Harry H. Tuttle	50.00	8.19	2.47	2.00	8.66
1952	Mildred C. Tunis	75.00	21.24	4.08	3.00	22.32
1953	Roger Butler	75.00	12.46	3.72	3.00	13.18
1953	Dr. Albert Mackintosh	75.00	12.14	3.70	3.00	12.84
1953	Archibald Granger	50.00	7.04	2.42	2.00	7.46
1953	Charles Nye	100.00	15.14	4.87	4.00	16.01
1953	Samuel M. Best	100.00	17.35	4.97	4.00	18.32
1953	John E. Stellwagon	100.00	10.85	4.69	4.00	11.54
1953	Morton Page Messer	100.00	10.16	4.67	4.00	10.83
1954	Blood and McCutchins	100.00	6.30	4.51	4.00	6.81
1954	Howard E. Todd	50.00	4.99	2.32	2.00	5.31
1954	Wilbur Knowlton	50.00	7.18	2.42	2.00	7.60
1954	Charles S. Horton	75.00	7.95	3.49	3.00	8.44
1954	George O. Draper	75.00	11.83	3.67	3.00	12.50
1954	Daniel and Sarah Cross Loverin	100.00	9.69	4.64	4.00	10.33
1954	Stephen Dean	75.00	9.01	3.54	3.00	9.55
1954	Joseph Cutting	100.00	12.50	4.76	4.00	13.26
1955	Gilman, Leca and Vaundry	100.00	7.47	4.55	4.00	8.02
1955	William Kitchen	50.00	5.67	2.36	2.00	6.03
1955	John D. Quackenbos	100.00	10.96	4.70	2.00	13.66
1955	H. E. and J. H. Hall	200.00	17.74	9.24	8.00	18.98
1955	Freeman T. Putney	200.00	28.38	9.70	8.00	30.08
1955	Herman P. Messer	100.00	9.63	4.64	4.00	10.27
1956	Clarence Prescott	50.00	6.01	2.38	2.00	6.39
1956	John C. Witt	50.00	5.31	2.34	2.00	5.65
1956	Charles Prew	100.00	9.61	4.64	4.00	10.25
1956	Charles A. Everett	100.00	10.78	4.69	4.00	11.47
1956	Edwin Messer	100.00	7.27	4.55	4.00	7.82
1956	James Eli Shepard	100.00	9.68	4.64	4.00	10.32
1956	Ernest E. Welch, Sr.	50.00	4.76	2.30	2.00	5.06
1956	Charles W. Gray	100.00	11.60	4.72	4.00	12.32
1957	Herbert Leslie Sawyer	50.00	5.60	2.36	2.00	5.96
1957	Walter T. Moreland	75.00	9.61	3.57	3.00	10.18
1957	Andrew Craig	50.00	4.79	2.30	2.00	5.09
1957	Micajah Emery	50.00	4.79	2.30	2.00	5.09
1957	Charles Messer	100.00	13.82	4.81	4.00	14.63
1957	Earl Rowe	75.00	7.52	3.49	3.00	8.01
1957	Thomas Wistar	75.00	10.08	3.58	3.00	10.66
1958	Waldo Campbell	100.00	10.69	4.68	4.00	11.37
1958	Frederic E. Everett	100.00	8.07	4.59	4.00	8.66
1958	C. J. Trayner	100.00	9.66	4.64	4.00	10.30
1958	Dr. William P. Clough, Sr.	100.00	10.87	4.69	4.00	11.56
1958	Dr. A. Seymour Thomas	100.00	9.70	4.64	4.00	10.34
1958	Harry Pond	75.00	6.85	3.45	3.00	7.30
1958	Guy F. Williams	75.00	6.85	3.45	3.00	7.30

CEMETERY TRUST FUNDS (Continued)

Date of Creation	Name of Trust Fund	Balance of Principal at End Year	Balance of Income Beginning Yr.	Income During Year	Expended During Year	Balance Income End Yr.
1958	E. E. and Myron P. Adams	100.00	10.03	4.67	4.00	10.70
1958	Nellie Griggs	50.00	2.82	2.21	2.00	3.03
1958	Jack T. Grow	100.00	5.55	4.47	4.00	6.02
1959	John E. Macy	75.00	5.07	3.38	3.00	5.45
1959	M. Roy London	100.00	7.29	4.55	4.00	7.84
1959	Clinton F. Bliss	100.00	7.29	4.55	4.00	7.84
1959	H. G. Davis	100.00	6.20	4.51	4.00	6.71
1959	Archie MacInnis	75.00	5.97	3.41	3.00	6.38
1960	Charles E. Shepard	100.00	6.55	4.51	4.00	7.06
1960	Walter Morgan	100.00	4.33	4.43	4.00	4.76
1960	William A. MacFarlane	100.00	4.78	4.44	4.00	5.22
1960	Stanley A. Spiller	50.00	4.21	2.27	2.00	4.48
1960	Charles Woodward	100.00	7.42	4.55	4.00	7.97
1961	Chester Melendy	100.00	3.91	4.41	4.00	4.32
1961	Ervin P. Edmunds	50.00	3.41	2.24	2.00	3.65
1961	Fred O. Williams	50.00	3.22	2.23	2.00	3.45
1961	Victor S. Dean	50.00	2.13	2.19	2.00	2.32
1962	Davis S. Thompson	100.00	1.93	4.32	4.00	2.25
1962	Charles A. Morgan	150.00	3.43	6.51	5.00	4.94
1962	Dr. James B. Brown	60.00	2.84	2.65	2.00	3.49
1962	Eugene Austin	100.00	1.93	4.32	4.00	2.25
1962	Sally Waite	50.00	1.14	2.15	2.00	1.29
1962	Kempfield Bros.	200.00	.36	8.51	8.00	.87
1962	Oscar A. Colburn	100.00	2.34	4.34	4.00	2.68
1963	Edwin R. Whitcomb	75.00	1.91	3.25	3.00	2.16
1963	Brainard E. Whitcomb	100.00	.12	4.24	4.00	.36
1963	Lon W. Hall	60.00	1.50	2.60	2.00	2.10
1963	Dr. Mather Cleveland	125.00	3.02	5.43	4.00	4.45
1963	Joseph F. Simpson	100.00	.12	4.24	4.00	.36
1963	Kenneth A. Lord	135.00	2.02	5.82	4.00	3.84
1963	James G. Harris	50.00	.55	2.13	2.00	.68
1964	Charles M. Hemenway	75.00	2.17	4.34	4.00	2.51
1964	William Lawrence	60.00	.63	2.56	2.00	1.19
1964	Marvin J. Murray	50.00	.87	2.13	2.00	1.00
1964	Mason W. Emery	100.00	.06	4.24	4.00	.30
1964	Ernest E. Kimball	75.00	.81	3.21	3.00	1.02
1964	A. Ruth McGraw	50.00	.54	2.13	2.00	.67
1964	Edward M. Boyne	60.00	.63	2.56	2.00	1.19
1964	Harold E. Wilson	50.00	.19	2.11	2.00	.30
1964	Fred G. Gilman	100.00	.70	4.24	4.00	.94
1964	Ralph E. Welch	75.00	.52	3.20	2.00	1.72
1965	Alf Jacobson	100.00	.34	4.24	4.00	.58
1965	William M. Kidder	100.00	.01	4.24	4.00	.25
1965	Carlton R. Bradford, Jr.	60.00	....	2.54	2.00	.54
1965	Catherine Edmunds	60.00	....	2.54	2.00	.54
1965	George Shepard	60.00	....	2.54	2.00	.54
1965	Luther M. Kidder	60.00	....	2.96	2.00	.96
1965	Edwin F. Edmunds	75.00	....	3.18	3.00	.18
1965	Joseph B. Hartwell	100.00	....	4.24	4.00	.24
1965	Ernest Tilton	75.00	....	2.93	2.00	.93
1965	Walter J. Roberts	50.00	....	1.93	1.00	.93
1965	William Seward Mariner	60.00	....	2.13	2.00	.13

CEMETERY TRUST FUNDS (Continued)

Date of Creation	Name of Trust Fund	Balance of Principal at End Year	Balance of Income Beginning Yr.	Income During Year	Expended During Year	Balance Income End Yr.
1965	Lija Jamefeld	60.00	....	1.93	1.00	.93
1965	Eugene F. Perkins	100.00	....	3.21	3.00	.21
1966	John Sargent	95.00	....	1.24	1.00	.24
1966	Lester A. Davis	50.00	....	....	....	....
1966	Lynn Beals	75.00	....	....	....	....
1966	Clarence Granger	100.00	....	....	....	....
1966	Leroy F. Marshall	60.00	....	....	....	....
1966	Willis V. Ames	60.00	....	....	....	....
1966	Carl E. Duffett	100.00	....	....	....	....
1966	Evans V. Brewster	70.00	....	....	....	....
1966	J. Herbert Brewster	60.00	....	....	....	....
1966	Myron E. Hale	60.00	....	....	....	....
1966	Milton J. Adams	60.00	....	....	....	....
1966	Benjamin F. Sargent	100.00	....	....	....	....
1966	Dorothy Jane Martin	60.00	....	....	....	....
	TOTALS	$24,145.32	$5.828.45	$1,238.72	$1,188.00	$5,879.17

NOTE: All Cemetery Trust Funds listed above are for care of Cemetery Lots except where noted otherwise. All are invested in Concord Savings Bank except 1915 Lucy J. Nelson Fund, which is invested in one share of Northern R. R. Stock (6%): Interest in all other cases is 4¼%. Total balance income cemetery funds at end of year $5,879.17.

TRUST FUNDS

1951 JANE A. TRACY FUND for TRACY MEMORIAL LIBRARY

How Invested	Balance Principal Beginning Year	New Funds Created	Loss on Sale of Securities	Capital Gain Dividends	Balance Principal End of Year	Amount Income During Year	Expended During Year	Balance End of Year
Newport Savings Bank	$ 842.15			$ 29.23	$ 871.38	$ 35.93	$ 35.93	
Newport Savings Bank	10,000				10,000.00	462.50	462.50	
Concord Savings Bank	8,230.75				8,230.75	344.62	344.62	
TOTAL Uninvested Tracy	19,072.90			29.23	19,102.13	843.05	843.05	
246 shares A.T.&T. Co.	7,036.78				7,036.78	541.20	541.20	
71 shares Bank of America	2,183.50				2,183.50	142.00	142.00	
1,264 shares Broad St. Inv. Corp.	7,098.00				7,098.00	632.00	632.00	
61 shares Cap. Gains				(stock)				
Cash Capital Gains				9.35				
1.325 shares TOTALS	7,098.00			9.35	7,098.00	632.00	632.00	
400 shares Duquesne Light	6,889.92				6,889.92	600.00	600.00	
949 shares Eaton & Howard Bal.	8,637.29				8,637.29	403.33	403.33	
29 shares Cap. Gains				(stock)				
Cash Capital Gains				3.87				
978 shares TOTALS	8,637.29			3.87	8,637.29	403.33	403.33	
589 shares Fidelity Fund	6,880.63				6,880.63	298.92	298.92	
47 shares Cap. Gains				(stock)				
Cash Capital Gains				5.82				
636 shares TOTALS	6,880.63			5.82	6,880.63	298.92	298.92	
216 shares First Nat. Bank of Boston	6,425.66				6,425.66	540.00	540.00	
54 shares First Nat. Bank St. Louis	1,280.40				1,280.40	97.20	97.20	

Tracy Memorial Library Funds (Cont.)

How Invested	Balance Principal Beginning Year	New Funds Created	Loss on Sale of Securities	Capital Gain Divi-dends	Balance Principal End of Year	Amount Income During Year	Expended During Year	Balance End of Year
200 shares Int. Harvester Co.	3,658.28				3,658.28	345.00	345.00	
1,192 shares Keystone Custodian K-1	8,813.90				8,813.90	579.24	579.24	
59 shares Cap. Gains				(stock)				
Cash Cap. Gains				2.92				
1,251 shares TOTALS	8,813.90			2.92	8,813.90	579.24	579.24	
146 shares Manufacturers Han. Trust	3,972.50				3,972.50	292.00	292.00	
1,653 shares Mass. Investors Trust	9,192.00				9,192.00	871.59	871.59	
56 shares Cap. Gains				(stock)				
Cash Cap. Gains				1.72				
1,709 shares TOTALS	9,192.00			1.72	9,192.00	871.59	871.59	
1,474 shares Nation-Wide Sec. Co.	8,199.00				8,199.00	623.76	623.76	
52 shares Cap. Gains				(stock)				
Cash Capital Gains				1.88				
1,526 shares TOTALS	8,199.00			1.88	8,199.00	623.76	623.76	
426 shares George Putnam Fund	3,226.11				3.226.11	212.08	212.08	
20 shares Cap. Gains				(stock)				
Cash Cap. Gains				3.68				
446 shares TOTALS	3,226.11			3.68	3,226.11	212.08	212.08	
47 shares Texaco, Inc.	749.00				749.00	117.50	117.50	
TOTALS OF ALL JANE A. TRACY TRUST FUNDS					103,345.10	7,138.87	7,138.87	

Tracy Memorial Library Funds (Cont.)

How Invested	Balance Principal Beginning Year	New Funds Created	Loss on Sale of Securities	Capital Gain Divi-dends	Balance Principal End of Year	Amount Income During Year	Expended During Year	Balance End of Year
1913 SARAH & ELIZABETH BROWN TRUST FUND								
86 shares Scudder, Stevens & Clark Bal. Fund	1,029.82				1,029.82	49.02	49.02	
Uninvested Brown Trust (Newport Savings Bank)	167.84				167.84	6.93	6.93	
TOTALS SARAH & ELIZ. BROWN TRUST FUNDS					1,197.66	55.95	55.95	
1945 ANN MARY JELLY TRUST FUND								
Uninvested Jelly Trust (Sugar River Savings Bank)	124.64				124.64	5.74	5.74	
1962 KATHLEEN L. WHITCOMB TRUST FUND								
112 shares Puritan Fund	993.22				993.22	45.25	45.25	
5 shares Cap. Gains				(stock)				
Cash Capital Gains				2.94				
117 shares TOTALS	993.22			2.94	993.22	45.25	45.25	
Uninvested Whitcomb Trust (Newport Savings Bank)	22.35				25.29	.94	.94	
TOTALS OF KATHLEEN L. WHITCOMB TR. FUNDS					1,018.51	46.19	46.19	
TOTALS OF ALL FOUR TRACY MEMORIAL LIBRARY TRUST FUNDS					105,685.91	7,246.75	7,246.75	
Miscellaneous Trust Funds								
1897 Ministerial Trust Fund (Support of Churches)	1,353.33				1,353.33	62.57	62.57	
1941 Heidelberg Prize Speaking (High School)	500.00				500.00	25.29	30.00	$51.71
TOTALS OF MISCELLANEOUS TRUST FUNDS					1,853.33	87.86	92.57	51.71
TOTALS OF ALL TRUST FUNDS (Cemetery, Library and Miscellaneous) (273 Cemetery Funds, 4 Library, 2 Miscellaneous)					$131,684.56	$8.573.33	$8,527.32	$5,930.88

This is to certify that the information contained in this report is complete and correct to the best of our knowledge and belief.

WALTER P. HEALD
ROBERT C. WHITMAN

AUDITOR'S REPORT

To the Citizens of the Town of New London, N. H.:

I have examined the financial statements of the Selectmen, Town Treasurer, Tax Collector, Town Clerk, Road Agent, Cemetery Commission, Sewer Commission, Library Treasurer, and Trustees of Trust Funds. I have compared their accounts, vouchers and bank statements of funds on deposit, and find these records to be in agreement, and believe these reports to be a true record of the town business for the year ending December 31, 1966.

LAURENCE F. PETERSEN,

Town Auditor.

February 28, 1967

TRACY MEMORIAL LIBRARY

ANNUAL REPORT

A busy and interesting year, with ever-widening calls for book services, has marked the year 1966 at your library. Circulation figures are as follows:

Adult fiction	4,505
Adult non-fiction	2,338
Juvenile fiction	9,037
Juvenile non-fiction	2,137
Adult magazines	578
Juvenile magazines	60
	18,655

We have welcomed 10,373 visitors to the library this year.

We have added 109 adults and 45 juveniles to our borrower's lists during the past year.

We have borrowed for special needs: from Fernald Library, 4 books; from the State Library, 71 books, and from the Extension division, 987 books.

The library staff has answered 533 requests for special material, for books, pamphlets and maps.

During the year we have loaned to New London Central School, 5,079 books; to Wilmot, 66; to Springfield Memorial, 46; to Williams Kindergarten, 30; to Sunapee, 14, and to the State library, 2.

The books purchased this year were: adult, 186; for juvenile, 217, and we have received 40 gift books from generous patrons. On the table in the reading room are 44 adult magazines, and five newspapers, two dailies and three weekly periodicals. There are two magazines for circulation in the children's room, also.

Each Monday morning, during the school year the librarians go to the New London Central School with about 200 books. They visit the first six grades, and the children may borrow one book to keep for a week. Now, the pupils look forward eagerly to the librarians' visits.

During the spring months Mrs. Ray and Mrs. Champion attended a course in cataloguing, sponsored by the State library, and held each Thursday, in Laconia, for ten weeks.

The auditorium is gradually being used more extensively for committees and for larger meetings. This year there have been 56, including the Woman's Club, Red Cross, Grange committees, Board of Trustees, New London Historical Society, Young Republican Club, and Town History Committee.

The New London Service Organization has added two more books to the military shelves: "The Last Hundred Days" by Toland, and "The Last Battle" by Ryan. The staff feels deeply the death of Mr. Herbert D. Swift, who was the instigator and prime mover in this project.

The Garden Club has planted more shrubbery on the northwest corner of the building, and a climbing vine at the chimney base, all of which greatly improves that section of the grounds.

The Story Hour continues to be an interesting spot on Saturday afternoons, with 430 children attending this past year.

National Library Week was marked April 18-23 by an exhibition of materials, arranged by Mr. Clayton Fisher, portraying the career of Robert Hutchings Goddard, pioneer rocket expert, whose work laid the foundations for modern developments in rocketry. We are indebted to the Goddard Memorial Library at Clark University, Worcester, Mass., for the loan of much of the exhibit material. The observance began with Open House on Monday at which a movie describing Dr. Goddard's career was shown. The committee served refreshments to all attending.

During the week of May 23-28, an exhibit of crewel embroidery was on display in the auditorium. Mrs. Philip Parker and Mrs. Edward Todd set up the exhibit of many beautiful articles made by the women of New London.

Mrs. Dorothy Stott presented her pupils in a piano recital on Saturday afternoon on June fourth. Over seventy-five parents and friends attended this entertainment.

Summer hours began July 1st through Labor Day, with the Library closed on Saturday afternoons. Answering many requests for open hours during the morning, the Board and Staff chose Thursday from 9-12 a.m.

Mrs. Dorothy Dey Howard held her nineteenth exhibition of oil paintings, July 11-23, daily. All friends were cordially invited to visit and many availed themselves of the opportunity to again see her beautiful work.

An enrollment of 76 children opened the Vacation Reading Club, with Mrs. Loring Grimes directing the reading program. Practice in selecting their own books from the shelves was taught to the younger members of the club during the summer. The annual party was held at the library on August 26th, and certificates and awards were presented to members completing the project. Photographs of the group and the prize winners were taken by Ralph Marshall. The children were entertained and refreshments were served by the librarians and Mrs. Grimes. Winners for Class I, Jane Hurd and Scott Thurston; for Class II, Lorraine Homan and Brian Kiernan; for Class III, Kim Lambert and Carol Welch. Prizes for the most books read were awarded to Dale Prew and Audrey Dexter.

"Old Pictures, Schools and Cemeteries" was the title of an exhibit sponsored by the New London Historical Society, and opened to the public Aug. 9-Sept. 2. Pictures showing scenes of earlier days in New London were enjoyed by many.

From Oct. 31 to Nov. 5, National Book Week was observed with a display of new adult and juvenile books in the auditorium. The librarian held classes in library orientation for the visiting fifth and sixth grades from New London Central School, Wilmot School, and Springfield Memorial School. Movies were shown to all the grades and many children bought discarded books from the book sale. The staff was very pleased with the attendance of more than four hundred persons this year.

Several new improvements in the library building have been made during the recent months which add greatly to the comfort of the staff, and promote better service to our patrons. New lighting has been installed in the lower stack room, the new teen-age room, and over the librarian's circulation area. The ceilings on the first and second floors have been given a coat of fresh white paint, and the upper half of the auditorium walls have been painted a warm beige color.

Our special project for 1966 has been the renovation of the upstairs "club room" into a study room for students. New bookshelves, on which are arranged the fiction and non-fiction books for teen-agers, have been installed by the Board and Staff. The purchase of library tables and chairs has contributed greatly to the use of this room by students seeking a quiet place to study. Special reference books (a new dictionary and encyclopedia, etc.) have been placed on the shelves for use in their study and in preparing themes for school.

As the old year ends, your library board and staff prepare for another year of service to all our friends and patrons.

HELEN S. RAY,
Librarian.

1966 FINANCIAL REPORT

Tracy Memorial Library and Tracy Memorial Building

Balance on hand, January 1, 1966			$ 1,622.86
Income:			
Town Appropriation		$7,000.00	
Auditorium rent		35.00	
Safe deposit box rentals		285.25	
Vault floor space rentals		23.50	
Guest dues		69.00	
Fines		137.78	
Trust Funds:			
Brown	$ 54.58		
Jelly	5.74		
Tracy	7,066.55		
Whitcomb	31.63		
		7,158.50	
TOTAL INCOME			14,709.03
Total Income plus balance on hand			$16,331.89

Expenses:

Salaries	$8,322.87	
Electricity	309.10	
Telephone	103.70	
Fuel	663.70	
Supplies	112.87	
Children's projects	53.53	
Postage and box rent	78.35	
General repairs and maintenance	180.85	
Special repairs and maintenance	841.44*	
Improvements	2,063.23**	
Bank service charges	10.69	
Books	1,230.04	
Periodicals	275.00	
Grounds	118.46	
Dues	28.50	
Water tax	20.00	
Sewer tax	5.00	
Mileage	80.00	
Binding	90.95	
Physicals	20.00	
Miscellaneous	1,723.61***	
TOTAL EXPENSES		16,331.89
Balance on hand, December 31, 1966		none

*Special Repairs and Maintenance:

Front steps	$164.59	
Interior painting	576.00	
Flag pole	21.44	
Shades in auditorium	12.45	
Steel shelving	56.96	
Tuning piano	10.00	
TOTAL		$ 841.44

**Improvements:

Lights	$ 753.82	
Chairs and tables	892.00	
Combination windows (down payment)	417.41	
TOTAL		$2,063.33

***Miscellaneous:

Rebate of 1965 balance	$1,62286

Plaque and engraving (Sargent fund)	24.06	
Treasurer's bond	10.00	
Savings account (Sargent fund)	53.34	
TOTAL		$1,710.26

Respectfully submitted,

ERNEST E. WELCH,
Treasurer.

MUNICIPAL COURT

During 1966 the New London Municipal Court handled 98 cases, 94 of these being in the area of criminal offenses and misdemeanors, the balance being small claims cases. Total receipts of the Court were $1,391.00; remitted to the State of New Hampshire was a total of $224.00. Expenses for the Court in 1966 totaled $161.05; the balance remitted to the Town was $1,005.95.

The expenses of the Court in 1966 were somewhat higher than usual under new State laws and regulations of the Judicial Council. It was necessary to purchase a complete new set of Court forms and several supplementary volumes of Revised Statutes Annotated. This last group of books brings the material up through the legislative session of 1965. It is expected that in 1967 there will not be the need of such extensive expenditure of this type.

The Municipal Court during the past year has seen a change in the Police Department. The long time Chief of Police, Tyler D. Grace, died in the spring and his successor, George M. Emmerton, did not assume office until early in the summer. Chief Grace had served faithfully for many years and will long be remembered. Chief Emmerton has already proven himself as a careful and efficient officer and the Court is pleased to observe his methods of operation.

In the light of many recent decisions of the U. S. Supreme Court it is extremely important that every precaution be observed in the handling of cases so that the individual's rights are not put into jeopardy. The Court now follows the practice of reading at each session a carefully prepared statement indicating the rights of all concerned.

It may be of interest to the citizens of New London to know that their Municipal Court Judge has recently been elected to the Executive Committee of the New Hampshire Association of District and Municipal Court Judges.

J. DUANE SQUIRES,

Municipal Judge.

1 February 1967

REPORT OF THE FIRE DEPARTMENT

New London Fire Company

Captain	Carlton Barton
1st Lieut.	John Kiernan
2nd Lieut.	Robert Martin
3rd Lieut.	Richard Mann (Resigned)
Laurids Lauridsen appointed by Captain for remainder of term	
Clerk	Richard Brady

The Company responded to the following alarms:

13 House Fires (including chimney fires)
2 Tree and Stump Fires
2 Vehicle Fires
2 Brush Fires
1 False Alarm

In reviewing the activities of the department over the past year we report that members of the New London Fire Company attended the New Hampshire State Fire School in Guilford, N. H., and also the Firemen's State Convention in Littleton.

For the first time the Fire Station was manned all night from July to Labor Day. Those who participated in this project did so on a voluntary basis.

A 300 g.p.m. portable pump was added to our equipment as well as a Hi Expansion foam gear. A most beneficial street light was installed on the Fire Station.

During the Fire Prevention Week in October, the children of the first 6 grades visited the station. They were given the opportunity to look over the trucks and equipment, ask questions, and receive a few pointers on fire prevention.

On November 14th, in cooperation with the New London Water Department, a fire truck pumper was used to supply the town with water while a two thousand foot section of main between the reservoir and town was cut over to the system. This gave the Department a chance to measure the performance of the pumper, which we found to be excellent.

At this writing, a five week Basic Pump Course is being taught by Chief Paul Lovejoy of Claremont to Department members. This training is made available at no cost to the town or department through the State of New Hampshire Department of Education, Fire Training Service.

Iwould like to add a personal note of thanks to the officers and men for their fine support throughout this past year. I look forward to the coming year with renewed enthusiasm.

Respectfully submitted,

KENNETH A. BUTLER,
Fire Chief.

POLICE DEPARTMENT

The purpose of any Police Department is to give to the community complete and efficient protection as it concerns the individual and his property. Throughout the year the Department attempts to achieve such goals. Recent Supreme Court decisions now require a deeper understanding by all police officers and departments as to the complex problems of law enforcement. The personnel of your Police Department are attending schools and seminars as they become available. Our regular officer was enrolled in the New Hampshire State Police Training School this past year. Covered in this training were such subjects as patrol, criminal and accident investigations, as well as motor vehicle laws. Day seminars have been attended at St. Anselm's College, specifically on court room procedure and narcotics.

The Police Department of New London has frequently held sessions for its own officers. Included as guests were officers from neighboring towns. Covered in these sessions were: (1) Methods of stopping vehicles; (2) the transportation of law violators; (3) Civil complaints; (4) Criminal complaints; (5) Procedure as it pertains to minors in reference to (a) drinking, (b) court.

Radio communications are now maintained with the New Hampshire State Police, the departments of Claremont, Newport, Laconia, Belmont and Gilford.

Radios have been installed in one fire truck and the Chadwick ambulance. This permits greater service potential and provides a more secure network. We are now equipped to handle police calls on a twenty-four hour basis by calling 526-4161. It is the department's hope to have a man on the job at all times during any twenty-four hour period. This will provide prompt response to routine urgencies. The Police Cruiser is equipped with such emergency items as a blanket, wrecking bar, flares, first aid kit, rope, and life preserver. It has a public address system in combination with a siren

and radio speaker, enabling calls to be received remotely by the officer.

Statistically the department has processed 122 complaints and assisted other departments 14 times. Covered have been 15 accidents, 279 stopped motor vehicles and 7 missing person calls. The department has given traffic control on 14 occasions for such events as weddings, funerals and parades.

We maintain a constant property check for summer residents and are attempting to eliminate such traffic hazards as are noted. In attempting to give efficient protection to our community we are mindful and appreciative of such departments as the Office of Selectmen, Civil Defense, Fire Department and the many residents of New London.

Respectfully submitted,

GEORGE M. EMMERTON,

Chief of Police.

NEW LONDON CIVIL DEFENSE

1966 Civil Defense Report

To the Residents of New London:

Throughout the year, New London Civil Defense has been called to render many Public Services. Upon the request of our newly appointed Chief of Police, Mr. George Emmerton, we installed temporary radio communications in his cruiser and in the office of the Selectmen for day time communications. We then installed a radio in the New London fire house for night time communications.

Throughout the summer our volunteer firemen maintained a fire watch and carried out night time communica-

tions with the police cruiser. As a resident, as a member of our police department, and as the director of Civil Defense, I wish to thank the members of the New London fire department for their cooperation between our departments and for the fine job they did for our departments.

New London Civil Defense furnished radio communications for the New London horse show and upon two occasions furnished radios for sporting events. On New London Hospital day our radios were used as a means of communication for traffic control.

On November 9th, New London Civil Defense, Police, and Fire departments, as well as many volunteers, took part in the New London Hospital Emergency Plan. Such planning and cooperation is necessary in our rapidly growing community.

As in the past years, your civil defense director was available each Tuesday night and our headquarters, located in the basement of the Town Hall, was open for your inspection. We carried out our Tuesday night drills with New Hampshire Civil Defense. We now carry out another function in our civil defense organization. New Hampshire civil defense has placed a new radio in our headquarters to carry out county communications. At present, we have only one station on this frequency, with the promise of more stations to come.

Upon reviewing this report, I find that I owe many thanks to all the volunteers who took part in the year's activities, and especially to a small group of persons who make our organization a functional group. My very personal thanks to:

Percy M. Thurston	George Jones Sr.
Ralph Marshall	Phillip Dow
George Roberts	Oscar Clark
Edwin Edmunds Jr.	Robert Barrett

And to the members of the New London Police and Fire Departments.

Respectfully submitted,

WATSON B. JOHNSTON,

Director.

REPORT OF THE TOWN HEALTH OFFICER

This report covers only the first six months of 1966 including the water pollution control program which was continued under my direction during the summer of 1966. Specific investigations have also been conducted where reports of suspected pollution have been made. In summary, the water sampling program indicates that New London's lakes and streams continue to be of Class A standard, less than 50 coliform organisms per 100 milliliters) with only isolated problem areas. Red Brook has been investigated a number of times during the year and shows high counts originating in the Seamans Road area. Due to the sporadic nature of the problem, the specific source of this probable pollution has not been discovered but tests will be continued.

The success of the 1966 Rabies Control Program should be noted and the cooperation of Dr. Rodgers and the approximately 200 dog owners who took part in the program is to be lauded. I highly recommend continuation of the program in 1967.

This report is being written in Malaysia with the January temperatures around 85 degrees in the shade. Among other things in our year away, we have become ever more appreciative of New London, as a town, as people, and as beautiful, reasonably unspoiled country. Water pollution and other public health problems in New London are negligible

by comparison with some we've seen but observing some of the miserable conditions in other parts of the world, to me, emphasizes the need for New London to continue to work for the preservation of its land and water and the health of its people. In this regard, I hope that the Town's voters continue to have a far sighted, socially responsible attitude concerning these aspects of New London's development and I continue to recommend Town planning for the future with particular emphasis on adequate sewage disposal and water pollution control programs.

I wish to express my thanks to Dr. Donald Clark and the Selectmen who have been carrying on the health officer's duties in my absence.

Respectfully submitted,

DONALD F. BENT, PH.D.
Health Officer.

NEW LONDON
SANITARY SEWER COMMISSION

ANNUAL SEWER STATEMENT FOR 1966

Cash on hand January 1, 1966	$4,363.14	
Sewer Taxes 1966	9,552.40	
Sewer Taxes 1965	308.40	
Sewer Taxes Interest 1966	.48	
Sewer Taxes Interest 1965	7.15	
State Refund	442.00	
Bond Refund	1,122.50	
Miscellaneous	28.66	
		$15,824.73
Maintenance, Labor, Tax Collector and Supervisors	$5,124.72	
Tools and Supplies	298.32	
Electricity	303.72	
Fuel	221.76	

Chlorine	316.05	
Insurance and Miscellaneous	457.70	
Repairs	462.91	
Social Security	215.23	
New Chlorinator	843.00	
New Improvement	1,021.43	
		$9,264.84
Cash on hand January 1, 1967		6,559.89
		$15,824.73

REPORT OF THE CONSERVATION COMMISSION

New London is a rapidly growing town and it is anticipated that this growth will continue. One of the undesirable effects which can result from a town's growth is the loss of land areas which can be used for recreational purposes by the citizens. The New London Conservation Commission has, for the past year, been working very closely with Mr. Richard H. Webb of Mt. Sunapee, New Hampshire, to conserve for the residents of New London such a recreational area. Mr. Webb owns the Morgan Pasture area in New London which is designated on the accompanying map. Mr. William Roos of the Conservation Commission, Mr. Webb, the New London Selectmen and many others have attempted to arrive at an agreement, concerning the use of this land, which would be satisfactory to all.

It is expected that negotiations will soon be completed. These will make the Morgan Pasture available to the people of New London as a vast recreational area. Mr. Webb is an avid conservationist who is extremely interested in seeing that land areas are put to maximum use. The Morgan Pasture would continue under the extensive forest management pro-

gram which Mr. Webb initiated but it could simultaneously be used for hiking, hunting and myriad other pleasures.

Future plans of the Conservation Commission include the possible procurement of a wet area which could be used

for ecological observations. There is also considerable interest in preserving land which lies adjacent to brooks. Such areas provide the opportunity to construct hiking trails which would be readily accessible to people in New London.

It is not the intent of the Conservation Commission to remove land from the tax rolls but to insure that there will be areas in the town, most of which are not suitable for development, which will be available to the citizens for recreational and esthetic purposes.

JESSE A. WELCH,
Chairman.

REPORT OF THE PLANNING BOARD

During the year 1966 the Planning Board, with full membership, went to work to bring the New London Master Plan into fruition. After long consideration, the firm of Hans Klunder Associates of Hanover, N. H., town planning consultants, was chosen to finalize the Master Plan for New London.

We have had an initial meeting with the Regional School Committee. Their educational consultants and our town planning consultants were in close agreement as to the Regional School Plans.

During the past year our board members attended a number of state level meetings in Durham and Concord, N. H.

In early Fall our Chairman, William T. Andrews, resigned and Henry J. Homan, Jr., was appointed in his place.

With the help of my fellow committee members we look forward to 1967 being a year of Progressive Planning for the town of New London.

HENRY J. HOMAN, JR.
Chairman Town Planning Board.

ZONING BOARD OF ADJUSTMENT

During 1966 the Zoning Board of Adjustment held 12 open hearings on the following appeals:

1. Stanley E. Wenmark asked for a variance to Article IX, Section C of the Zoning Ordinance. He wanted to convert the former Mark Shepard house on Seamans Road from a two family to a four family dwelling. A hearing was held on June 21, 1966, and permission was granted.

On May 24, 1966, four cases came before the board.

2. Edwin Edmunds asked permission to alter his existing, non-conforming garages for buses. His appeal was granted.

3. The First Baptist Church requested a variance to Article IV, Sect. B. They wished to extend the Parish House on Seamans Road on the same line. This building is closer to the lot line than the required footage. The requeset was granted.

4. A variance was sought, under Article IV, Sect. 3, by the New London doctors, to build a medical office building in which more than two people would be employed. The request was granted.

5. An exception to Article IX, Section C, was asked for by Arthur Prescott. He proposed to build motel units at the Gray House at Crockett's Corner. The appeal was denied.

Mr. Prescott wanted permission to separate his dairy building on King Hill Road from the rest of his property. The lot line was to be 20′ rather than 25′ from the side of the building. The request was granted.

12. The Zoning Board met on December 20, 1966, to consider the appeal of Russell Dimmick for a variance to Article V, Section F. Mr. Dimmick wanted to place a portable

garage, during the winter months, closer to his lot line than the required footage. The appeal was granted.

Respectfully submitted,

PRISCILLA W. OHLER,
Secretary.

REPORT OF CEMETERY COMMISSIONERS

Cash on hand January 1, 1966		$1,191.46
Received:		
Town Treasurer	$2,100.00	
Care of Lots	105.50	
Opening Graves	225.00	
Sale of Lots	430.00	
Trustees Trust Funds	1,188.00	
Foundation	27.30	
For Trust Funds	950.00	
Miscellaneous	17.50	
		5,043.30
		$6,234.76

Paid:	
Labor	$1,173.64
Internal Revenue	50.20
Social Security	107.15
Harold E. Messer — Trucking	265.50
Merrimack Farmers Exchange — Supplies	183.18
Silsby & Johnson — Supplies	1.90
Heath & Lull, Inc. — Supplies	5.02
Earl Rowe — Loam	17.50
Kidder Garage — Supplies and Repairs	14.81
Ralph Weed — Repairs	17.45
Ernest Patten — Repairs	1.50
Tracy Memorial Library — Rent	1.00
Town of New London	1,191.46

Emma L. Colby — Bond	10.00	
Postage	5.50	
Paul Gay — Use of backhoe	195.00	
George MacDonald — Use of backhoe	50.00	
Harold Messer — Supplies	3.70	
Trustees Trust Funds	950.00	
New London Hardware	843.15	
New London Water Precinct	12.00	
Citizens National Bank — Service charge	6.80	
Total Expenditures		5,106.46
Balance December 31, 1966		$1,128.30

HAROLD E. MESSER
ALBERT J. SHOLES

Cemetery Commissioners

INFORMATION BOOTH

The Information Booth was open from July 1 to Labor Day. The hours were the same as in previous years, from nine to five, six days a week. Our visitors were from 26 states, the District of Columbia, and two Canadian Provinces. In spite of the language barrier we were usually able to communicate after a fashion and it is much easier to understand why French speaking people use their hands so freely when speaking.

This year larger numbers of truck type camping trailers were on the road, and we classified them with the passenger cars to distinguish them from the regular house-trailers, which numbered three. We listed 1,607 cars with 3,763 passengers. There were also 376 pedestrians, 9 bicycles, 1 motorcycle and a motor-scooter. We also listed 96 phone

queries and made 321 phone calls for a variety of reasons. Of course this year it was sometimes hard to find accommodations for people as fewer were available here in town, but the staff at the Sunapee Booth proved most helpful and we are very grateful to them. We had about twenty per cent more visitors than in the previous year.

It is difficult to write a report that differs much from those of previous years. We are there to serve the public, which we do to the best of our ability. This consists of answering questions about many things, suggesting amusements, almost anything one could imagine is liable to be brought up. The booklet prepared by the Historical Committee was in great demand and many people asked for copies to send to their friends so they would know a little about the town too. Some of the requests have been for help in finding baby-sitters, household help, typists, in fact almost any line of activity. We do our best but of course we frequently fall far short of perfection. We do recall many instances of real gratitude expressed by strangers to our community who deeply appreciated the small services we had been able to render. The Booth is a logical place to report lost articles and to leave articles which have been found. It is also a convenient place in the center of town for people to meet, to leave packages while doing other errands or just to sit down and rest for awhile. Nearly everyone comments on the beauty and hospitality of the town and many have expressed a desire to spend their last days here.

Respectfully submitted,

EVELYN D. MESSER
DOROTHY BARTON

NEW LONDON
WATER SYSTEM PRECINCT

Forrest W. Sampson, Collector

Water Rents Assessed 1966	$13,993.81		
Metered Water Rents	7,712.90		
		$21,706.71	
Uncollected Water Rents Previous Years		7,551.16	
Taxes Assessed 1966		9,282.92	
Uncollected Taxes Previous Years		1,851.80	
Total Amount Assessed			$40,392.59
Interest Added			290.11
Total to Collect			$40,682.70
Paid to Treasurer: Water	$26,457.55		
Taxes	9,991.30		
Interest	290.11		
		36,738.96	
Uncollected Water (Includes Meter)	2,532.71		
Uncollected Taxes	1,060.32		
		3,593.03	
Abated		350.71	
Total Accounted for			$40,682.70

Extensions 1966

Extensions Assessed 1966	$832.09		
Uncollected Previous Years	927.17		
		$1,759.26	
Interest Added		16.00	
Total to Collect			$1,775.26
Paid to Treasurer: Extensions		1,497.77	
Interest		16.00	
Uncollected 12-31-66		261.49	
Total Accounted for			$1,775.26

TREASURER'S REPORT
January 1 — December 31, 1966

RECEIPTS

Forrest W. Sampson — Precinct Taxes		$10,023.53
Forrest W. Sampson — Precinct Water Rent		26,465.62
Forrest W. Sampson — Interest Collected		217.17
Paul B. Gay — Labor and Equipment		4,277.00
Line Extension Payments		7,132.41
Interest Earned Left in Savings Accounts		46.38
Miscellaneous Income		6,552.08
Total Receipts		$54,714.19
Cash on Hand January 1, 1966		5,035.24
In Savings Accounts January 1, 1966		858.76
		$60,608.19

EXPENDITURES

Maintenance	$ 4,325.84	
House Service	2,461.50	
Supply	3,912.52	
Miscellaneous	2,651.90	
Total Current Expenses		$13,351.76
New Construction	$19,653.39	
Payment on Indebtedness	14,000.00	
Interest	4,732.00	
		38,385.39
Total Expenditures		$51,737.15
Cash on Hand (Checking Account) January 1, 1967		7,965.90
In Savings Accounts January 1, 1967		905.14
		$60,608.19

STATEMENT OF BONDED DEBT

Date of Issue	Coupon	Orig. Amount	Balance Outstanding
1952	2.20%	$100,000.00	$ 25,000.00
1958	3.00%	30,000.00	6,000.00
1961	3.60%	125,000.00	100,000.00
Water Precinct Total Outstanding Indebtedness			$131,000.00

Respectfully submitted,

JOHN J. KIERNAN,
Treasurer.

REPORT OF FOREST FIRE WARDEN AND DISTRICT CHIEF

Fire Record

Fire records are made by people — those who cause fires and those who control them. Your forest fire warden, deputy wardens, fire chief and firemen have, in spite of a prolonged drought, made one of the best fire control records in recent years. Despite a very dry spring, we in New Hampshire working together, have substantially reduced our fire incidence (885 in 1965 to 595 in 1966).

This enviable record is largely due to two factors:

1. A closely coordinated and integrated state-town organization jointly carrying out programs of forest fire prevention, training and suppression with dedicated personnel.
2. Your appreciation of our forest fire control program and your individual effort in practicing fire prevention.

Statistics show, however, there is room for improvement. Major problems are still with us: (1) the careless disposal of cigarettes; (2) the householder's carelessness in burning rubbish; (3) the failure of woodlot owners and contractors to completely extinguish their brush burning fires; (4) failure to extinguish camp fires; (5) unsupervised children playing with matches.

New Hampshire has 4,339,000 acres of woodland to be protected. In 1966 we experienced 595 fires on this area and restricted acreage burned to 395 acres — a fine testimonial to the efficiency and dedication of the men who make up our forest fire control organization.

1. If you must burn you will need a permit. Permits are not issued between 9:00 A.M. and 5:00 P.M. except on rainy days. Permits are not needed when the ground

is covered with snow. To minimize risk the best way to dispose of rubbish is at your authorized town or municipal dumping area.

2. Be sure all discarded smoking material is out.
3. Don't leave a live camp or cooking fire.
4. Most important—instruct your children that matches are not play things.

Truly — Only You Can Prevent Forest Fires

GERALD S. GROSS, District Chief

CARLTON F. BARTON, Warden.

NEW LONDON HOSPITAL ASSOCIATION INC.

ANNUAL REPORT

September 30, 1966, completed the 48th year of the New London Hospital and the eight year in its present location.

The Administrator, Mrs. Sargent, reported that 10,492 in-patients and out-patients received care in the year 1966. Departments showing the greatest increase were the laboratory, physical therapy and the emergency room.

Dr. Robert Shoemaker of Claremont has joined the Medical Staff as a Consultant in Orthopedic Surgery.

Mr. Allan Evans completed a land-use map of the hospital land which will be very helpful in future plans.

Our annual Hospital Day netted $15,491.92 with a smaller fair held at the old location on Main Street. We are very

grateful to Chairman James D. Brown for his untiring efforts and for his suggestions for another year. Most people were happy to have the small fair back and next year we plan to have more activities for the children.

Long-time director and former president Eliot Foot resigned in September and he was designated a Director Emeritus. George Wells of Sutton was appointed an interim director.

The Hospital Board sold land on County Road to the doctors for their new building which will be know as the New London Medical Center, Inc.

The New London Hospital Association, Inc., has a membership of many people, anyone who contributes one dollar or more during the year is a member of the Association. The Association is governed by a Board of Directors which meets monthly with Rachel Sargent, Administrator, at the Hospital. The following served on the Board in 1966.

OFFICERS

President — Edwin H. Keith (Sutton)
Vice President — Carlton F. Barton (New London)
Treasurer — John L. Ballin (New London)
Secretary — Beverly R. Little (New London)

DIRECTORS (Terms expire as shown)

JANUARY, 1967

Curtis Caldwell (Sunapee)
Leona Righter (Wilmot)
Walter Heald (New London)
Richard Crockford, (New London)

JANUARY, 1968

Eliot Foot (Sutton)
Amos Johnson (Andover)

J. Duane Squires (New London)
H. B. Harris, Jr. (New London)

JANUARY, 1969

Jack Jensen (New London)
Henry Kidder, II (New London)
Walter Roberts (Newbury)
Carl P. Swinnerton (Bradford)

REPRESENTATIVES ELECTED BY THE GROUP NAMED

Katherine Lyons (Sunapee)
Appointed by Summer Residents Assoc.

Elizabeth Ballin (New London)
Hospital Aid Association President

Donald W. Clark, M.D.
Medical Staff Liaison

The following nine towns voted appropriations to the Hospital at their town meetings: Andover, Bradford, Goshen, New London, Newbury, Springfield, Sunapee, Sutton and Wilmot. The appropriations are much needed and appreciated by the Hospital.

ACTIVE STAFF MEMBERS

Lynn S. Beals, M.D.
James B. Brown, D.M.D.
Donald W. Clark, M.D.
William P. Clough, Jr., M.D.
Warren L. Franz, M.D.
Robert Morrow, M.D.
Francis H. Nolin, M.D.
John H. Ohler, M.D.
William T. Pike, D.M.D.
Anne A. Wasson, M.D.
Arthur F. Wright, M.D.

CONSULTING STAFF MEMBERS

Mather Cleveland, M.D.
Donald R. Hayes, M.D.
Robert Shoemaker, M.D.

The Hospital Aid Association, the Summer Residents Association, Colby Junior College and the Third Year class at Colby Junior College continued their active support of the Hospital and this support is most welcome and appreciated. The Board is grateful to all individuals and organizations who contribute to the successful operation of the hospital.

Respectfully submitted,

BEVERLY R. LITTLE,
Secretary.

HOSPITAL AID ASSOCIATION

ANNUAL REPORT 1965-66

President — Mrs. John Ballin

Vice-President — Mrs. Francis Kennedy

Secretary — Mrs. Russell Dimmick

Treasurer — Mrs. Reno Drack

Historian — Mrs. Elmer Robinson

The New London Hospital Aid Association had a very active year with its various projects, the publishing of a semi-annual Newsletter and much activity in the Arts and Crafts department. Aprons, Knitting, Mending and Cancer Dressings played their part in making the year a prosperous one. The Association held nine meetings with an average attendance of 45 from October 6th, 1965, to June 1st, 1966. Funds were raised by the Membership Drive, renting of pillows at the New London Barn Playhouse, Rummage Sale, and the Projects Committee. Small groups outside the town of New London helped the Association. Mrs. Henry Kidder, III, has been in charge of the volunteer workers at the hos-

pital who give their time in the morning and evenings seven days a week.

Respectfully submitted,

MARGARET DIMMICK,
Secretary.

NEW LONDON HOSPITAL AID ASSOCIATION

Annual Report for the Year Ending October 1st, 1966

Balance on hand October 1st, 1965		$1,859.59
Receipts		
Dues	$ 149.00	
Luncheon Fund	88.20	
Work Committees	179.55	
Gifts	10.00	
Pillows — Barn Players	471.40	
Miscellaneous	8.00	
Rummage Sale — 1965	38.85	
Rummage Sale — 1966 (gross)	1,741.90	
		2,686.90
		$4,546.49

Expenditures:		
Work Committees	$ 184.99	
Cards, printing, stamps	39.20	
Transferred to Concord Savings Bank	1,000.00	
Bank Service Charge and Check Book	4.85	
N. H. Hospital dues and delegate expense	23.25	
Hospital Aid Room — furnishings	369.25	
Flower Fund	88.12	
Gifts — Red Cross and Cancer Society	20.00	
Miscellaneous	41.53	
Toys for New London Hospital	15.00	
Newsletter	138.09	
Luncheon Expenses	15.81	
Rummage Sale	518.26	
Prepayments — 1967:		
N. H. Hospital Ass'n dues $ 5.00		

Work Committee	43.23		
		48.23	
			2,506.58
Balance on hand October 1st, 1966:			
Checking Account	$2,035.13		
Petty cash	4.78		
			$2,039.91
Concord Savings Bank (New London Hospital Aid Endowment Fund Acct. #2)			$2,736.35
Sugar River Savings Bank (Newport)			$ 570.41

Respectfully submitted,

GRACE A. DRACK,
Treasurer.

NEW LONDON OUTING CLUB

This year marks the 20th anniversary of the New London Outing Club. Service to the community remains its chief goal.

Preliminary maps of the extensive trail system planned for the area were distributed this past summer. A committee is now actively engaged in clearing, spotting and mapping more trails.

Thanks to the New London Hospital, we hope to start developing a community athletic field this summer. The Hospital has donated the use of a large field that runs parallel to Rte. 11 to be used for Little League baseball, Pop Warner football, Pony Club and many other activities requiring a large open field. The land is quite level and dry, but some filling and turf building will be required.

The following resume of activities for 1966 may help you to understand why your support is so urgently needed.

The Outing Club organized and offered without fee:

Swimming Lessons for Children — in conjunction with the American Red Cross. 158 children participated.

Playground Activities — three days a week for four weeks in the Summer.

Little League baseball

Basketball

Football

Square Dance Lessons — adults and children

Ballroom Dancing and Cotillion

The Outing Club organized and offered for a nominal fee:

Tennis Clinic — for children

Tennis Tournament — adults and children

John Jay Ski Movie

Christmas Ball

Financial support was given to:

King Ridge Ski Club

Pony Club

4-H Club

New London High School Athletic Banquet

New London Information Booth

Two lifeguards to attend Red Cross Aquatic School

Community Projects:

Clearing, mapping and developing an extensive network of trails for hiking, riding, snowshoeing, etc., in vicinity of New London

Annual Ski Sale

Bulletin Board at the New London Post Office

Future Plans:

Adult Tennis Lessons
Movies for Family Entertainment
Athletic Field

Suggested Contributions

Sponsoring Membership	$25.00
Family Membership	10.00
Supporting Membership	5.00
Single Membership	3.00

Officers

President — G. Robert White
Vice President — Gail Smith
Secretary — Mrs. William T. Andrews
Treasurer — Chandler Perkins

Directors

For 3 Years — Mrs. Alexander Murchie
Mrs. Theodore Yardley
Sumner Woodward

For 2 Years — Mrs. John Kiernan
John Skow
Guy Williams, Jr.

For 1 Years — Mrs. Durgin DeLand
Mrs. Sydney Badmington
John Howes

Lifetime Directors

Dr. William P. Clough, Jr. Dr. John H. Ohler

NEW LONDON OUTING CLUB

1966 STATEMENT OF EARNINGS

Income:		
Dues and Assessments	$1,566.00	
Contributions	238.50	
Ski Sale	556.80	
Entertainment	742.00	
Service Charges	217.00	
TOTAL INCOME		$3,320.30
Expenses:		
Membership	171.10	
Information Booth	76.59	
Insurance	122.00	
Recreational	1,444.96	
Ski Sale	337.93	
Entertainment	811.58	
Contributions	90.00	
Miscellaneous Expenses	82.61	
TOTAL EXPENSES		$3,136.77
Addition to Surplus		183.53
		$3,320.30

CHANDLER M. PERKINS,
Treasurer.

WHITE PINE BLISTER RUST CONTROL

FINANCIAL STATEMENT 1966

Town Funds Expended	$ 60.80	
Cooperative Aid to Town	185.59	
Total Expenditures		$246.39
1966 Town Appropriation	$ 60.80	
Town Funds Expended	60.80	
Balance Due Town		$0.00
Area Worked	715	
Currant and gooseberry bushes destroyed	48	

VITAL STATISTICS

Births Registered in the Town of New London, N. H., for the year Ending December 31, 1966

Date of Birth	Name of Child (if any)	Sex	No.	Name and Birthplace of Father	Maiden Name and Birthplace of Mother	Residence of Parents	Occupation of Father
Jan. 2	Elizabeth Anne	F	5	Richard A. Day York, Me.	Victorine M. Stuart Gorham, N. H.	Andover	Teacher
Jan. 3	Suzan Ellen	F	5	George W. Goff Skowhegan, Me.	Beatrice J. Merrifield Sunapee	Sunapee	Mill hand
Jan. 5	Kristopher Richard	M	4	Anthony R. Galluzzo Hingham, Mass.	Claudia J. Mollomo Brookline, Mass.	New London	Med. Technician
Jan. 5	Wendy Lee	F	1	Lloyd A. Kimball N. Conway	Dorothy M. Hathaway Lebanon	Franklin	Mill Worker
Jan. 10	Karen Ely	F	1	Curtis A. Petersen Concord, Mass.	Constance Kyburg Evanston, Ill.	Vergennes, Vt.	Inv. Analyst
Jan. 15	Tina Ann	F	3	Ronald O. Dupuis Bellows Falls, Vt.	Ilona M. Brownell Franklin	Newport	Paper Maker
Jan. 16	Eric	M	3	Dan H. Allen Newton, Mass.	Sara Scudder Brooklyn, N. Y.	New London	College Instructor
Jan. 17	Karen Ann	F	3	Floyd A. Drew Newport	Alona M. Rollins Sunapee	Sunapee	Salesman
Jan. 17	Baby Girl	F†	3	Lawrence W. Partridge New London	Eileen M. Dewey Claremont	Sutton	Laborer
Jan. 18	Jennifer Elizabeth	F	2	Peter M. Cole St. Johnsbury, Vt.	Judith A. Wood St. Louis, Mo.	Andover	Teacher
Jan. 20	Philip Martin	M	2	Nathan J. Hastings Grantham	Aleene M. Martin Concord	Grantham	Woodsman
Jan. 26	David Scott	M	5	Karl M. Salathe Central Falls, R. I.	Marlene B. Gates Attleboro, Mass.	New London	Dir. Public Relations
Jan. 26	Jennifer Sanborn	F	1	Jonathan P. Teele Needham, Mass.	Elizabeth A. Sanborn New London	New London	Indust. Eng.
Jan. 27	Richard Owen Jr.	M	4	Richard O. Leighton Boston, Mass.	Marjorie J. Hume Newton, Mass.	Sutton	Mechanic

Births Registered in the Town of New London, N. H., for the Year Ending December 31, 1966 (Cont.)

Date of Birth	Name of Child (if any)	Sex	No.	Name and Birthplace of Father	Maiden Name and Birthplace of Mother	Residence of Parents	Occupation of Father
Jan. 28	Brenda Marie	F	2	Joseph A. Digilio New London	Beverly E. Burroughs Bellows Falls, Vt.	Newbury	Farmer
Feb. 16	Dorothy Marie	F	2	David E. Patten New London	Grace L. Hathaway Lebanon	Andover	Lumberman
Feb. 18	Kendall Wade	M	4	James T. Minard Franklin	Sylvia J. Reed New London	Andover	Tel. Co. Employee
Feb. 25	Catherine Andrea	F	4	Anders E. R. Anderson Sweden	Gladys V. Edmunds New London	New London	Elect. Eng.
Feb. 25	James Douglas	M	2	John M. Kirk Winchester, Mass.	Pamela Fogg Philadelphia, Penna.	Andover	Teacher
Mar. 1	Cheryl Lynn	F	3	John H. MacKenna Somerville, Mass.	Barbara K. Davis Malden, Mass.	New London	Self-employed
Mar. 8	Adrian Elizabeth	F	3	Richard A. Bowser Brookville, Penna.	Helen L. Sheppard Roanoke, Va.	New London	Minister
Mar. 13	Maryann	F	1	Edward J. Roche Boston, Mass.	Mary E. Hayes Baltimore, Md.	Danbury	Compositor
Mar. 20	Bobbie Jo	F	3	Theodore P. Andrus Andover	Louise A. Patten New London	Wilmot	Carpenter
Mar. 21	Heather Courtney	F	3	John R. McAlevey Brooklyn, N. Y.	Martha Langdon Boston, Mass.	Henniker	Wood Worker
Mar. 22	Paul Richard II	M	1	Paul R. Mollomo Boston, Mass.	Sally D. Wickham New York, N. Y.	Dover	Student
Mar. 25	Ralph Martin Jr.	M	2	Ralph M. Bean Meriden	Alice L. Pillsbury New London	Mont Vernon	Sawyer
Mar. 28	John Allen	M	1	Elgin A. Russell Bellows Falls, Vt.	Linda L. Moses Springfield, Vt.	Sunapee	Lineman
Apr. 15	Helen Marie	F	1	Theodore E. Miner Utica, N. Y.	Diana L. McCoy Trenton, N. J.	Hooksett	Trk. Driver
Apr. 16	Bryce Royal	M	2	Stanley F. Patten Wilmot	Bess J. Sleeper Andover	Wilmot	Disabled Veteran

Births Registered in the Town of New London, N. H., for the Year Ending December 31, 1966 (Cont.)

Date of Birth	Name of Child (if any)	Sex	No.	Name and Birthplace of Father	Maiden Name and Birthplace of Mother	Residence of Parents	Occupation of Father
Apr. 19	Mark Jonathan	M	1	Edwin J. Barselle Quincy, Mass.	Marilyn A. Hurd Melrose, Mass.	Elkins	Student
Apr. 22	Lynn Ernest Jr.	M	1	Lynn E. Worthen Newport	Ann C. Robinson New York, N. Y.	Lebanon	Research Tech.
Apr. 23	Leora Edith	F	4	Robt. E. Davis Hartford, Conn.	Leora F. Sargent Chichester	Grafton	Mechanic
Apr. 26	Matthew Lucien	M	3	Barry D. Patenaude Henniker	Sylvia J. Bouchard Grasmere	Henniker	Farmer
Apr. 27	Melvin Everett	M	1	Donald E. Smith Grafton	Maydra C. Blackington Newport	Newport	Mechanic
May 2	Heather Marie	F	4	Robert H. Bacon Akron, O.	Margaret E. Keith Milford, Mass.	Bradford	Maint. Clerk
May 14	Nicole A.	F	1	John A. Bergeron Newport	Muriel T. Gardner New London	Newport	Student
May 14	Vicky Lynn	F	1	Bruce O. Hodgman Newport	Henrietta L. Kempton Newport	Newport	Mill Worker
May 17	Lisa Marie	F	1	Raymond F. Durgin Newport	Nancy M. Bowlan Newport	Newport	Lumber Operator
May 25	Patrick	M	7	Edward J. Doherty Woburn, Mass.	Mary M. Finn Ardsley on Hudson, N. Y.	New London	Manufact. Repres.
June 3	Jennifer Lynd	F	1	Jos. B. Hodges Concord	Linda G. Ford Quincy, Mass.	New London	Tile Mechanic
June 4	Heidi Ann	F	2	Robt. W. Bentley Natick, Mass.	Ruthann I. Murrin Waltham, Mass.	Salisbury	Offset Printer
June 4	Ralph Anthony	M	1	Carmen A. Sarno Scranton, Penna.	Nancy Fairbanks Worcester, Mass.	Danbury	Teacher
June 6	Michelle Jean	F	1	Michael A. Patten Greenfield, Mass.	Jean T. Wilson Waltham, Mass.	Newport	Machinist
June 7	Karen Anne	F	2	Wm. D. Rochford Newport	Victoria L. Philbrick Newport	Newport	Cableman

Births Registered in the Town of New London, N. H., for the Year Ending December 31, 1966 (Cont.)

Date of Birth	Name of Child (if any)	Sex	No.	Name and Birthplace of Father	Maiden Name and Birthplace of Mother	Residence of Parents	Occupation of Father
June 9	Richard Daniel	M	1	Richard D. Gregory Newport	Delores M. Barnum Bridgeport, Conn.	Newport	Electronic Tech.
June 11	Patricia Lynn	F	1	Paul E. Huggard Woburn, Mass.	Judith A. Wells New London	Danbury	Mechanic
June 12	*Jason Parish	M	2	Richard W. Rodgers Penna.	Helen E. Parker Conn.	Elkins	Veterinarian
June 16	Paul Joseph	M	2	Richard P. Mitchener Jr. Melrose, Mass.	Pauline H. Vezina Concord	Henniker	Chemical Tech.
June 22	Baby Boy	M	5	James A. Granger New London	Constance M. Collins Laconia	New London	Carpenter
June 28	Jonathan Edward	M	2	Preston A. Quinley Drury, Ala.	Jessie A. Cheney S. Newbury	Sutton	Sawyer
July 1	Donald Truman Jr.	M	4	Donald T. Gallup Fairfield, Conn.	I. Louise Mullens Salem, West Virginia	Sunapee	Plumber
July 6	Michele	F	1	Francis H. Nolin, Jr. Claremont	Wenda L. Weightman Philadelphia, Penna.	Sunapee	Salesman
July 7	Darren Louis	M	1	Kenneth A. DeCosmo N. Y.	Patricia M. Condict New London	Sutton	Unemployed
July 7	David Lane	M	2	Kenneth A. DeCosmo N. Y.	Patricia M. Condict New London	Sutton	Unemployed
July 9	*Heather Louise	F	5	Craig W. Bristol Bronxville, N. Y.	Emily L. Dixon Akron, Ohio	New London	Sales Mgr.
July 20	Rodney Bruce	M	2	Robt. H. Bagley Bradford	Ethel Weeks Manchester	Bradford	Carpenter
July 21	Joanne Kristine	F	1	Dennis D. Allyn New London	Marion J. Dodge Montreal, Canada	New London	Florist
Aug. 11	Karen Lee	F	1	Roy C. Downes Franklin	Kathleen A. Keyser Franklin	Andover	Truck Driver
Aug. 12	Leslie Ann	F	2	Leon J. Boucher Manchester	Jean Rannisto Newport	Newport	Carpenter

Births Registered in the Town of New London, N. H., for the Year Ending December 31, 1966 (Cont.)

Date of Birth	Name of Child (if any)	Sex	No.	Name and Birthplace of Father	Maiden Name and Birthplace of Mother	Residence of Parents	Occupation of Father
Aug. 19	Kelley Rae	F	2	David J. Pavlik Cornish	Mary E. Rowell Newport	Newport	Landscape Gardener
Aug. 26	Craig Steven	M	1	Peter A. Sartwell Rochester, N. Y.	Beverly A. Curtis Newport	Newport	Navy
Sept. 5	Baby Girl	F†	5	Chas. A. Plante Manchester	Nancy A. Healey Manchester	Sutton	Elect. Tech.
Sept. 6	Rosemarie	F	2	Richard W. Digilio New London	Josephine Noeito Italy	Newbury	Truck Driver
Sept. 6	Harris Eugene III	M	1	Harris E. Wheeler, Jr. Pittsfield	Linda R. Hurd Lynn, Mass.	Sutton	Contractor
Sept. 7	Robt. Adams	M	2	Edgar R. Condict, Sr. Boston, Mass.	Judith A. Pond New London	New London	Researcher
Sept. 9	Irene Ann	F	1	John R. Rowell Bradford	Virginia A. Bryant Lewiston, Me.	Bradford	Laborer
Sept. 12	Eugene Victor Jr.	M	1	Eugene V. Call Rochester	Sophie E. Wilder New London	Wilmot	Roofer & Mason
Sept. 15	Robin Ann	F	2	Jas. M. Larkin Philadelphia, Penna.	Rena E. Phelps Danbury	Danbury	Mason
Sept. 16	Peggy Sue	F	4	David G. Lorden Andover	Grace M. Laughy New London	New London	Truck Driver
Sept. 16	Tammy Lynn	F	3	Norman H. Sheppard Malden, Mass.	Sandra J. Tatosian Somerville, Mass.	New London	Salesman
Sept. 19	Wende Suzan	F	5	Walter Givetz Portsmouth	Charlotte P. Clough Somerville, Mass.	Newbury	Welder
Sept. 20	Virginia Lee	F	2	Arthur A. Osborne Newport	Marlene B. Mustard Newton, Mass.	Sunapee	Mechanic
Sept. 30	*Elizabeth Jennings	F	1	Frank M. Hammond London, England	Ann J. Titzell Norwalk, Conn.	New London	Teacher
Sept. 30	Courtney Lee	F	2	Harold E. Welch Jr. Boston, Mass.	Catherine M. MacKenzie Concord	New London	Student

Births Registered in the Town of New London, N. H., for the Year Ending December 31, 1966 (Cont.)

Date of Birth	Name of Child (if any)	Sex	No.	Name and Birthplace of Father	Maiden Name and Birthplace of Mother	Residence of Parents	Occupation of Father
Oct. 4	Bruce Edwards	M	2	David O. Addison Franklin	Mary E. Downes E. Derry	Wilmot	Service Mgr.
Oct. 4	Todd Alfred	M	1	Bruce A. Goings Newport	Sandra L. Nelson New London	New London	TV Tech.
Oct. 4	Theodore David	M	4	Theodore L. Lapierre Concord	Evelyn G. Wasson Tonawandah, N. Y.	W. Acton, Mass.	College Prof.
Oct. 5	Melissa Joy	F	4	George A. Lugtig Franklin	Elizabeth M. Tracy Waltham, Mass.	Franklin	Laborer
Oct. 8	David Joel	M	1	David W. Thurber Berlin, Vt.	Diane R. Fullerton Burlington, Vt.	New London	Contractor-Carpenter
Oct. 12	Corrinne Elizabeth	F	3	Irvin Dewey, Jr. Pawtucket, R. I.	Ella M. LaBelle Hanover	Claremont	Electronics Tech.
Oct. 13	Mark Daniel	M	1	James M. Stockman Larchmont, N. Y.	Maxine D. Forward Malden, Mass.	Newbury	Teacher
Oct. 18	Joseph Edward	M	2	Wm. C. Colgate, Jr. Mt. Holly, N. J.	Margaret S. Wise New London	Bradford	Ins. Agt.
Oct. 31	Christina Elizabeth	F	2	Wm. A. Bardsley Montclair, N. J.	Elizabeth B. Skeats Schenectady, N. Y.	Andover	Ski Area Mgr.
Oct. 31	Amy Elizabeth	F	2	Craig D. Sandler Concord	Mary D. Savage Boston, Mass.	Warner	State Police
Nov. 5	Sally Jane	F	5	Robt. B. Whipple Weare	Annie E. Bagley Bradford	Bradford	Machine Oper.
Nov. 8	Andrew Peter	M	4	George P. Morse, Jr. Boston, Mass.	Hazel M. Annis Boston, Mass.	Bradford	Prod. Analyst
Nov. 11	Thomas Howard	M	1	Howard T. Anderson New London	Cynthia B. Currier Hanover	Springfield	Plumbing & Heating
Nov. 15	Marilyn Gay	F	2	Carl H. Danforth Concord	Frances H. Lawrence Canada	Bradford	Grocer
Nov. 18	Melissa Jayne	F	2	Malcolm F. Patten New London	Cheryl D. Duford New London	Springfield	Dairy Farmer

Births Registered in the Town of New London, N. H., for the Year Ending December 31, 1966 (Cont.

Date of Birth	Name of Child (if any)	Sex	No.	Name and Birthplace of Father	Maiden Name and Birthplace of Mother	Residence of Parents	Occupation of Father
Nov. 28	Marguerite Ethel	F	4	Almon J. Shaw Northfield	Leona G. Coffren Lewiston, Me.	Grafton	Laborer
Dec. 2	Mark Richard	M	2	Richard E. Moore Littleton	Nancy R. Veinot Ware, Mass.	Andover	Bridgeman
Dec. 5	Michelle Marie	F	1	Larry W. French Keene	Donna L. Fortune New London	Andover	Trk. Driver
Dec. 8	Wm. Dwight III	M	4	Wm. D. Clapper II Franklin	Patricia A. Knight Poteau, Oklahoma	Andover	Press Operator
Dec. 10	Kenneth Rogers	M	1	Chas. M. Knowles Hartford, Conn.	Marcia R. Curren Lowell, Mass.	New London	Salesman
Dec. 14	Barbara Ann	F†	3	James McNamara Boston, Mass.	Barbara Crowley Lowell, Mass.	Newport	Chiropractor
Dec. 20	Elizabeth Lucile	F	3	John A. Skow South Bend, Ind.	Olga Ourusoff Washington, D.C.	New London	Writer

NOTE: All births in these tables were live except three marked with an dagger (†) after the F in the column marked "Sex". Place of birth in all cases New London except those marked with an asterisk (*). Color in all cases, White. Except where otherwise noted, cities and towns are in New Hampshire.

I hereby certify that the above return is correct according to the best of my knowledge and belief.

WILLIAM F. KIDDER, Town Clerk.

Deaths Registered in the Town of New London, N. H., for the year Ending December 31, 1966

Date of Death	Place of Death	Name and Surname of Deceased	Age	Birth	Sex	Wid. Mar. Sing.	Occupation	Name of Father and Maiden Name of Mother
Jan. 7	Franklin	Lori A. Fifield	1 day	Franklin	F	S	.....	James F. Fifield Carol E. Ordway
Jan. 9	New London	Herbert C. Winter	85	Newport	M	W	Farmer	Frank Winter Isabelle Fiske
Jan. 12	New London	Helen H. Philbrick	88	Shelburne City, N. S.	F	W	Housewife	Charles Harris Helen Bower
Jan. 14	New London	Isabelle L. Eyestone	91	Erie, Penna.	F	W	Missionary	Francis P. Longstreet Mary Lazarus
Jan. 15	New London	Roy S. Davis	84	Palmer, Mass.	M	W	Postal Carrier	Frank Davis Jessie Freeman
Jan. 15	Newport	Cora K. Marshall	81	Sutton	F	W	Housewife	Joseph Keyser Addie Roby
Jan. 19	New London	Henry Hope	85	Boston, Mass.	M	W	Builder	Thomas Hope Agnes Farley
Jan. 29	New London	John I. Garside	72	Dover	M	M	Machine Designer	Albert Garside Adelaide Ingraham
Feb. 1	New London	Chas. P. Weeks	60	Newbury	M	D	Laborer	Joshua Weeks Annie Greely
Feb. 11	New London	Maude Chapman	91	Brooklyn, N. Y.	F	W	Housewife	George Logan Maria Williamson
Feb. 11	New London	Adeline W. Sikel	70	Brooklyn, N. Y.	F	M	Housewife	Edgar Williams Mary Farrell
Feb. 16	New London	Dennis I. Rollins	63	Concord	M	D	Farmer	James Rollins Alice Sanborn
Feb. 17	New London	Clark O. Doubleday	78	Springfield, Vt.	M	W	Dental Medicine	Otto Doubleday Jennie Newell
Feb. 25	New London	Howard Coonley	89	Chicago, Ill.	M	M	Machine Tool Mfg.	John C. Coonley Lydia A. Avery

Deaths Registered in the Town of New London, N. H., for the Year Ending December 31, 1966 (Cont.)

Date of Death	Place of Death	Name and Surname of Deceased	Age	Birth	Sex	Wid. Mar. Sing.	Occupation	Name of Father and Maiden Name of Mother
Feb. 25	New London	Mabel Ingalls	57	Gardner, Mass.	F	M	Housewife	Eber Dyer Delia Duffield
Feb. 28	New London	Nina N. Christensen	84	Virgin Islands	F	S	Domestic	Androus D. Christensen Ella Marry
Mar. 5	New London	Carl A. Blanchard	77	Malden, Mass.	M	M	Hardware Salesman	Oliver C. Blanchard Ida Merrill
Mar. 27	New London	Wm. E. King	84	England	M	M	Ret. Chauffeur	Harry F. King Alice M. Dew
Mar. 28	New London	Agnes M. Straw	71	Hopkinton	F	M	.....	Wm. Rollins Margaret Dozier
Apr. 19	New London	Ernest L. Stetson	89	Piermont	M	W	Retired Butcher	Henry S. Stetson Jennie Goodwin
Apr. 20	New London	Sadie Connor	77	Henniker	F	W	Housewife	Edwin H. Palmer Emeline Eastman
Apr. 28	New London	Emma A. Seaver	88	Claremont	F	W	Housewife	Charles Young Mary Bush
Apr. 30	New London	Melvin T. Heath	28	Franklin	M	S	Laborer	Everett Heath Dorothy Powers
May 2	New London	Helen M. Worthen	52	Sunapee	F	M	Housewife	Ralph Alexander Ella Graves
May 4	New London	Tyler D. Grace Sr.	67	Wilmot	M	D	Policeman	Newell Grace Mary Tenney
May 7	New London	Thelma W. Hadden	46	New London	F	M	Mach. Oper.	Herbert West Sr. Ruth Loverin
May 20	New London	Ina R. Clapp	68	Baldwinsville, Mass.	F	M	Housewife	Edwin Robbins Mary Fletcher
June 21	New London	Hazel A. Mason	70	Hartford, Vt.	F	W	Housewife	Benjamin Thornton Lillian Pinio

Deaths Registered in the Town of New London, N. H., for the Year Ending December 31, 1966 (Cont.)

Date of Death	Place of Death	Name and Surname of Deceased	Age	Birth	Sex	Wid. Mar. Sing.	Occupation	Name of Father and Maiden Name of Mother
July 21	New London	Gladys L. Melendy	73	Groton, Mass.	F	M	Housewife	Myron P. Swallow Martha B. Morse
July 23	New London	Edward F. O'Brien	61	Trenton, N. J.	M	M	Lawyer	Edward O'Brien Minnie Leach
July 28	New London	Elizabeth V. Barker	78	Mapleton, Me.	F	W	Housewife	Frederick D. Varney Bertha M. Clarke
Aug. 2	New London	Ethel M. West	68	Somerville, Mass.	F	M	Housewife	George A. Powell Harriet Heppenstall
Aug. 4	New London	Madeleine T. Schoenhof	61	Bronx, N. Y.	F	S	Educator	Sol Schoenhof Elida Boerun
Aug. 6	New London	Robt. P. Holdsworth	71	Boston, Mass.	M	W	Stockbroker	Wm. Holdsworth Mary Ann Scotney
Aug. 21	New London	John F. Lyford	81	Canterbury	M	W	Farmer	Frank Lyford Elizabeth Beatie
Aug. 22	New London	Raymond P. Hayes	67	Elkins	M	M	Contractor	Wm. Hayes Mary Prescott
Aug. 23	New London	Crandel A. Cochran	84	Denver, Colorado	M	M	Architect	Clayton T. Cochran Emily Armstrong
Sept. 4	New London	Claude M. Prew	58	Lowell, Mass.	M	M	Radio-TV Serviceman	Chas. Prew Etta Kimball
Sept. 7	New London	Alvarado O. Reed	58	Oquossoc, Me.	M	M	Carpenter	Wellington S. Reed Sila Grace Reed
Sept. 11	New London	Arthur W. Chase	80	New London	M	D	Farmer	Wm. C. Chase Mary E. Hunt
Sept. 16	New London	Eleanor Y. Busby	69	Searcy, Arkansas	F	M	Housewife	Chas. W. Yarnell Julia L. Thompson
Sept. 21	New London	Herbert D. Swift	77	Detroit, Michigan	M	M	Ret. Mech. Eng.	Ernest G. Swift Alice C. Cope

Deaths Registered in the Town of New London, N. H., for the Year Ending December 31, 1966 (Cont.)

Date of Death	Place of Death	Name and Surname of Deceased	Age	Birth	Sex	Wid. Mar. Sing.	Occupation	Name of Father and Maiden Name of Mother
Sept. 26	New London	Viola B. Knowlton	59	Marlboro, Mass.	F	W	Housewife	Harold Wheeler Ethel Macomber
Oct. 4	Andover	Julia E. Todd	84	New London	F	S	Ret. Postmaster	Jacob H. Todd Abigail S. Shepard
Oct. 15	Concord	Mary E. Call	75	Dover	F	W	Housewife	John W. Casey Alice .....
Oct. 31	New London	Walter A. Lewis	74	Lunenburg, Vt.	M	M	Laborer	Edward Lewis Ida Holman
Nov. 13	New London	Wendell N. Hobbs	90	Milo, Me.	M	W	Inn Proprietor	Wm. B. Hobbs Mary Moore
Nov. 22	New London	Elizabeth Perkins	60	Scituate, Mass.	F	M	Postmaster	Albert S. Reddy Cora Wood
Nov. 30	New London	Henry R. Powers Sr.	76	Danbury	M	M	Caretaker	Albert Powers Ida Heath
Nov. 30	New London	Bessie M. Sawyer	84	Nova Scotia	F	W	Housewife	Leman R. Bell Alvarina Haight
Nov. 30	New London	Florence M. Short	68	Franklin	F	S	Social Worker	John W. Short Bessie Stevens
Dec. 2	New London	Vernon M. Greenly	79	Orford	M	M	Farmer	Samuel E. Greenly Lavina Rugg
Dec. 10	New London	Edith C. McFadden	65	Suncook	F	M	Housewife	James P. Diamond Louise Cady
Dec. 10	New London	George W. Wing	79	Cambridge, Mass.	M	M	Ret. Leather Wkr.	George W. Wing Allona L. Coolidge
Dec. 12	New London	Ivan J. Smith	86	Cornish	M	M	Railway Operator	John Smith Marion Kelley
Dec. 13	New London	Delia A. Corliss	71	New Boston	F	W	Housework	Frank Corliss Mary Lull

Deaths Registered in the Town of New London, N. H., for the Year Ending December 31, 1966 (Cont.)

Date of Death	Place of Death	Name and Surname of Deceased	Age	Birth	Sex	Wid. Mar. Sing.	Occupation	Name of Father and Maiden Name of Mother
Dec. 26	Manchester	Wm. N. Croteau	72	Sanford, Me.	M	W	Laborer	Joseph Croteau Miranda Judd

Color in all instances, white. Unless otherwise indicated, towns and cities in this table are in New Hampshire.

I hereby certify that the above return is correct according to the best of my knowledge and belief.

WILLIAM F. KIDDER, Town Clerk.

Marriages Registered in the Town of New London, N. H., for the Year Ending December 31, 1966

Date and Place of Marriage	Name and Surname of Groom and Bride and residence at time of marriage	Age	Occupation of Groom and Bride	Place of Birth of Each	Names of Parents	Birthplace of Parents	1st, 2nd, etc. marriages	Name, residence and official station of Persons by whom married
Jan. 15, 1966	Victor M. Hamel Plainfield	54	Maintenance	Etna	Thos. Hamel Emma Dupree	Vt. Canada	2nd	John W. McCusker Claremont
Claremont	Maefred R. Walker Elkins	37	Housewife	Windsor, Vt.	Martin C. Robinson Beulah Kelley	Vt. N. H.	2nd	Just. of the Peace
Feb. 5, 1966	Laurence T. Evans Manchester	23	Botanist	Reading, Pa.	John L. Evans Helen C. Tucker	Calif. Ohio	1st	Theodore Yardley New London
New London	Judith A. Boyd Andover	21	Student	Englewood, N. J.	Albert T. Boyd Maxine A. Heasley	Penna. Calif.	1st	Clergyman
Feb. 27, 1966	Marvin J. Murray New London	67	Cabin Bus.	Messena, N. Y.	Joseph Murray Eleanor Hoy	N. Y. N. Y.	2nd	Roger A. Plummer Alton
Alton	Mary Jane Trow New London	50	Children's Shop	Sunapee	Harlan A. Trow Melanie E. Felch	N. H. N. Y.	1st	Minister
Apr. 23, 1966	Bruce A. Goings New London	19	Student	Newport	Elmer E. Goings Aune M. Annala	N. H. N. H.	1st	Richard A. Bowser New London
New London	Sandra L. Nelson Andover	19	Student	New London	Ervin R. Nelson Lana Harrick	Finland N. H.	1st	Clergyman
May 7, 1966	Carlton R. Bradford Jr. Needham, Mass.	40	Salesman	N. Sutton	Carlton R. Bradford Beatrice Frost	Mass. Mass.	2nd	Roland O. Blais New London
New London	Margaret N. Thibedeau New London	37	Secretary	Natick, Mass.	Richard Thibedeau Margaret M. Neenan	Canada Ireland	1st	Priest
May 18, 1966	Irving R. Allen Danbury	74	Retired	Westport, Conn.	John Allen Edna S. Welsh	Conn. Conn.	1st	Francis S. Tucker Andover
New London	May E. Allen Danbury	70	Retired	Westport, Conn.	Henry C. Avery Florence M. Arnold	Conn. Conn.	2nd	Minister

Marriages Registered in the Town of New London, N. H., for the Year Ending December 31, 1966 (Cont.)

Date and Place of Marriage	Name and Surname of Groom and Bride and residence at time of marriage	Age	Occupation of Groom and Bride	Place of Birth of Each	Names of Parents	Birthplace of Parents	1st, 2nd, etc. marriages	Name, residence and official station of Persons by whom married
May 28, 1966	Firman A. Houghton Cambridge, Mass.	46	Writer	New Bethlehem, Pa.	Will H. Houghton Elizabeth Andrews	Mass. Penna.	3rd	Alf E. Jacobson New London
New London	Mimi N. Hanson Boston, Mass.	38	Painter	Nahant, Mass.	Geo. W. Nixon Emma A. Walton	Mass. Mass.	2nd	Minister
May 31, 1966	Norman D. Eldridge New London	26	Cook	Newark, N. J.	Kenneth W. Eldridge Ruby Long		1st	C. D. Cassidy, Sr. Yarmouth, Mass.
Yarmouth, Mass.	Janet H. Eldredge Ellis Yarmouth, Mass.	31	At Home	Barnstable, Mass.	Eugene Eldredge Irma Whelden		2nd	Minister
June 10, 1966	Herman C. Tilton Tilton	72	Retired	Franklin	Methuel R. Tilton Lydia M. Putney	N. H. N. H.	2nd	Richard A. Bowser New London
New London	Eleanor M. Tilton New London	55	Housewife	Canada	Geo. M. Donovan Ida M. MacDonald	Canada Canada	3rd	Clergyman
June 14, 1966	Alfred R. Potter Newmarket	32	Professor	Boston, Mass.	Jerome T. Potter Barbara M. O'Toole	Mass. Mass.	2nd	Richard A. Bowser New London
New London	Judith A. Hall New London	25	Student	Summit, N. J.	Harold E. Hall Virginia A. Badgeley	N. J. Ohio	1st	Clergyman
June 18, 1966	David Dibbell Sarasota, Fla.	65	Retired	Brooklyn, N. Y.	David C. Dibbell Lillian M. Walker	Md. N. Y.	2nd	Theodore Yardley New London
New London	Virginia B. Hall Sarasota, Fla.	58	Secretary	Lancaster, Ohio	Wm. A. Badgeley Callie Stevens	Ohio Ohio	3rd	Clergyman
June 25, 1966	Jos. A. King Hyannis, Mass.	24	Hosp. Attdt.	Hyannis, Mass.	John L. King Frances M. Gardner	Mass. Mass.	1st	Theodore Yardley New London
New London	Susan Morton Brookline, Mass.	24	IBM Operator	Hanover	Paul Morton Muriel G. Brown	Mass. N. H.	1st	Clergyman

Marriages Registered in the Town of New London, N. H., for the Year Ending December 31, 1966 (Cont.)

Date and Place of Marriage	Name and Surname of Groom and Bride and residence at time of marriage	Age	Occupation of Groom and Bride	Place of Birth of Each	Names of Parents	Birthplace of Parents	1st, 2nd, etc. marriages	Name, residence and official station of Persons by whom married
July 2, 1966	Bruce E. Vaughn Wilmot Flat	20	Clerk	New London	Eugene F. Vaughn Celena Lewis	Va. N. H.	1st	Richard A. Bowser New London
New London	Nancy L. Leab New London	19	At Home	Palmer, Mass.	Elmer L. Leab Louise A. Lohmann	Mass. N. H.	1st	Clergyman
July 4, 1966	Robt. A. Hemenway Concord, Mass.	21	U.S. Army	Concord, Mass.	Ralph Hemenway Marian C. Whiting	Mass. Mass.	1st	Colin B. Gracey Concord, Mass.
New London	Joanne M. Farrington Concord, Mass.	20	Student	Somerville, Mass.	Robt. H. Farrington Mary C. Clear	Mass. Mass.	1st	Priest
July 16, 1966	John F. Woodward New London	26	Builder	New London	Wesley B. Woodward Beth S. Swett	N. H. N. H.	1st	Theodore Yardley New London
New London	Glennis V. Jones Burlington, Vt.	26	Teacher	Bristol, England	John Jones Marjorie A. Adamson	Wales England	1st	Clergyman
July 19, 1966	Donald H. Norton New London	36	Teacher	New York, N. Y.	Geo. W. Norton Marjory L. Hawley	Me. Conn.	1st	R. E. E. Harkness Chester, Penna.
Newbury	Margery R. Johnson New London	39	Teacher	.....	Willard F. Johnson Josephine Maguire	Penna. Mass.	1st	Clergyman
July 23, 1966	James W. Wentworth Middleton, Mass.	20	Service	Mass.	Jas. W. Wentworth Winifred Eaton	Mass. Mass.	1st	Richard A. Bowser New London
New London	Mary Etta Reed Andover	23	Clerk	Florida	Alvarado O. Reed Virginia Eells	Me. Vt.	1st	Clergyman
July 28, 1966	Howard H. Hatch, Jr. Lisbon	20	Herdsman	Littleton	Howard H. Hatch Olive P. Dickinson	N. H. N. H.	1st	Richard A. Bowser New London
New London	Kendra V. Lovell New London	19	At Home	Weymouth, Mass.	Harold A. Lovell Dorothy I. Deering	Mass. Mass.	1st	Clergyman

Marriages Registered in the Town of New London, N. H., for the Year Ending December 31, 1966 (Cont.)

Date and Place of Marriage	Name and Surname of Groom and Bride and residence at time of marriage	Age	Occupation of Groom and Bride	Place of Birth of Each	Names of Parents	Birthplace of Parents	1st, 2nd, etc. marriages	Name, residence and official station of Persons by whom married
July 30, 1966	Peter H. Prescott New London	20	At School	Hancock	Arthur L. Prescott Myrtle R. Poulin	N. H. N. J.	1st	Robt. Larouche Belmont
Belmont	Deidre A. Brown Belmont	19	At Home	Laconia	Calvin D. Brown Arilda M. Romprey	N. H. N. H.	1st	Priest
Aug. 6, 1966	Harold E. Phelps Danbury	26	Press Oper.	New London	Robt. M. Phelps Ester M. Broadley	N. H. N. H.	1st	Theodore Yardley New London
New London	Diane G. Davis Danbury	16	At Home	Hartford, Conn.	Ransom W. Davis Sr. Evelyn M. Ostrout	Conn. Conn.	1st	Clergyman
Aug. 12, 1966	Harold R. Wooster New London	28	Dishwasher	Rutland, Vt.	Fred W. Wooster Pearl G. Hoyt	Vt. N. H.	1st	Wm. F. Brown Newport
Newport	Sandra L. Bailey Claremont	23	Housework	Claremont	Edward A. Bailey Ada E. Stoodley	Vt. Vt.	1st	Clergyman
Sept. 3, 1966	Randall L. Holden, Jr. Scarsdale, N. Y.	22	Student	Bronxville, N. Y.	Randall L. Holden Ruth I. May	N. Y. Mass.	1st	H. O. Smith Short Hills, N. J.
New London	Pamela R. Harris New London	23	Student	Hartford, Conn.	Harry B. Harris Jr. Alice E. Parsons	Vt. Mass.	1st	Clergyman
Sept. 15, 1966	Emilio H. Vespers Brockton, Mass.	69	Retired	Italy	Charles Vespers Maria Difusco	Italy Italy	3rd	M. Roy London New London
New London	Catherine Miraglia Brockton, Mass.	53	Hat Designer	Brockton, Mass.	John Rizzotto Jenny Inserra	Italy Italy	2nd	Just. of the Peace
Sept. 24, 1966	Jos. K. Marshall New London	34	Clerk	Baltimore, Md.	Jos. T. Marshall Ruth E. Lyons	Md. Md.	2nd	Richard A. Bowser New London
New London	Lois W. Enman New London	33	Secretary	Rumford, Me.	Geo. L. Enman Helen A. Merrill	N. H. N. H.	1st	Clergyman

Marriages Registered in the Town of New London, N. H., for the Year Ending December 31, 1966 (Cont.)

Date and Place of Marriage	Name and Surname of Groom and Bride and residence at time of marriage	Age	Occupation of Groom and Bride	Place of Birth of Each	Names of Parents	Birthplace of Parents	1st, 2nd, etc. marriages	Name, residence and official station of Persons by whom married
Nov. 26, 1966	David J. Baldasaro Claremont	30	Clerk	Claremont	Guy P. Baldasaro Nelda E. Williams	N. H. N. H.	2nd	Jack W. Jensen New London
New London	Karen L. Johnston New London	21	Beautician	Milford, Conn.	Watson B. Johnston Phyllis J. Lauridsen	Conn. Conn.	1st	Clergyman
Nov. 26, 1966	Wm. A. Emerson New London	26	Student	Winchester, Mass.	Richard L. Emerson Mary A. Albrecht	N. H. N. Y.	1st	Jack W. Jensen New London
New London	Carol E. Starzyk Hanover	23	Teacher	Hanover	Eusibieus S. Starzyk Dorothy Hyde	Mass. Conn.	1st	Clergyman

Color in all instances, white. All towns and cities are in New Hampshire unless otherwise indicated.

I hereby certify that the above return is correct according to the best of my knowledge and belief.

WILLIAM F. KIDDER, Town Clerk.

Annual Reports

of the

NEW LONDON SCHOOL DISTRICT

For The Fiscal Year

JULY 1, 1965

to

JUNE 30, 1966

EXECUTIVE ORGANIZATION

New London School Board

WILLIAM NEUMANN, Resigned — Feb. 1, 1967

CLARENCE W. GAY, Chairman

JUNE E. SPAULDING

Supervisory Union #43 Officers

JUNE E. SPAULDING, Chairman	New London
NATALIE N. MOORE, Vice-Chairman	Newport
DOROTHY LEWIS, Secretary	Goshen-Lempster
SALLY M. ELDREDGE, Treasurer	Newport

Officers of School District

Moderator	CARLTON BARTON
Clerk	HARRY S. COOK
Treasurer	EVELYN O. KIERNAN
Auditor	FORREST W. SAMPSON

Administration

Superintendent of Schools	GORDON B. FLINT
Teacher Consultant	ALPHONSE J. SOUCY
Secretary to Superintendent	INES FERRITER
School Nurse	IRENE TRAYNOR

SCHOOL WARRANT

THE STATE OF NEW HAMPSHIRE

To the Inhabitants of the School District in the Town of New London, qualified to vote in District affairs:

You are hereby notified to meet at the Central School in said District on the 13th day of March, 1967, at 8 o'clock p.m. to act upon the following subjects:

1. To choose a Moderator to serve until July 1, 1967.

2. To choose a Clerk to serve until July 1, 1967.

3. To choose two Members of the School Board to serve until July 1, 1967.

4. To choose one or more Auditors.

5. To see if the District will vote to authorize the Treasurer to remain in office until such time as the school accounts for the school year 1966-67 have been audited.

6. To hear reports of Agents, Auditors, Committees or Officers chosen and pass any vote relating thereto.

7. To see if the District will vote to direct the Treasurer to pay over to the Treasurer of the Kearsarge Regional School District any cash balance or money due the District as of July 1, 1967, or thereafter, less any outstanding bills or debts; any sum so transferred to be used as a credit against the Regional School District assessment to be raised by the pre-existing New London School District to defray

its share of the cost of operation of the Regional District during the first year of operation.

8. To transact any other business that may legally come before said meeting.

Given under our hands at said New London this thirteenth day of February, 1967.

CLARENCE GAY
JUNE E. SPAULDING
New London School Board.

A True Copy — Attest:

CLARENCE GAY
JUNE E. SPAULDING
New London School Board.

ANNUAL REPORT OF DISTRICT TREASURER

July 1, 1965 — June 30, 1966

Cash on Hand July 1, 1965 (Treasurer's Bank Balance)		$ 2,730.96
Received from Selectmen, Current Appropriation	$220,811.81	
Received from State Sources	16,388.50	
Received from Federal Sources	9,896.39	
Received from Tuitions	81,762.33	
Received from All Other Sources	655.00	
Total Receipts		329,514.03
Total Amount Available for Fiscal Year		$332,244.99

Less School Board Orders Paid	320,016.75
Balance on Hand June 30, 1966 (Treasurer's Bank Balance)	$ 12,228.24

EVELYN O. KIERNAN,
District Treasurer.

July 12, 1966

AUDITOR'S CERTIFICATE

This is to certify that I have examined the books, vouchers, bank statements and other financial records of the Treasurer of the School District of New London of which the above is a true summary for the fiscal year ending June 30, 1966, and find them correct in all respects.

FORREST W. SAMPSON,
Auditor.

July 18, 1966

FINANCIAL REPORT OF THE NEW LONDON SCHOOL DISTRICT

(Regular Account)

For the Year Ending June 30, 1966

RECEIPTS

REVENUE FROM LOCAL SOURCES:		
Received from Current Appropriation	$220,811.81	
Tuition Received from Patrons	1,917.42	
Received from Other Sources	392.01	
		$223,121.24

REVENUE FROM STATE SOURCES:		
School Building Aid	9,000.00	
Driver Education Reimbursement	840.00	
Sweepstakes	6,548.50	
		16,388.50
REVENUE FROM FEDERAL SOURCES:		
National Defense Education Act—Title III	1,451.73	
National Defense Education Act—Title V	558.00	
Vocational Education	113.78	
School Lunch and Special Milk Program	3,621.13*	
Other Revenue from Federal Sources	4,151.75	
		9,896.39
SALE OF SCHOOL PROPERTY:		
Sale of Equipment		400.00
AMOUNTS RECEIVED FROM OTHER SCHOOL DISTRICTS IN STATE AND AMOUNTS RECEIVED FROM CAPITAL RESERVE FUNDS:		
Tuition		79,707.90
TOTAL NET RECEIPTS FROM ALL SOURCES:		$329,514.03
CASH ON HAND AT BEGINNING OF YEAR JULY 1, 1965		2,730.96
GRAND TOTAL NET RECEIPTS		$332,244.99

PAYMENTS

ADMINISTRATION:	
Salaries — District Officers	$ 425.00
Contracted Services	50.00
Other Expenses of District Officers	631.01
INSTRUCTION:	
Salaries of Principal and Teachers	162,051.58
Salaries of Clerical Assistants	2,816.00
Other Salaries	1,368.00
Textbooks	5,849.59
School Libraries and Audiovisual Materials	4,056.22
Teaching Supplies	6,810.80
Contracted Services for Instruction	752.95
Other Expenses for Instruction	2,418.38

HEALTH SERVICES:	
Salaries for Health Services	2,500.00
Other Expenses for Health Services	278.56
PUPIL TRANSPORTATION:	
Contracted Services for Pupil Transportation	8,760.00
Other Expenses for Pupil Transportation	2,581.45
OPERATION OF PLANT:	
Salaries for Operation of Plant	11,766.00
Supplies for Operation of Plant	1,637.52
Heat for Buildings	6,025.37
Utilities, except Heat for Buildings	4,473.16
MAINTENANCE OF PLANT:	
Replacement of Equipment	198.85
Repairs to Equipment	1,213.24
Repairs to Buildings	8,736.21
FIXED CHARGES:	
State Employees' Retirement System	509.80
Teachers' Retirement	8,069.41
F.I.C.A. (Social Security)	4,277.87
Insurance	4,248.86
SCHOOL LUNCH AND SPECIAL MILK PROGRAM:	
Federal Monies	3,621.13*
STUDENT-BODY ACTIVITIES:	
Expenditures and Transfers of Monies for the General Support of Separate Student-Body Activities Fund or Funds:	
Athletics	1,944.40
CAPITAL OUTLAY:	
New Equipment	9,509.08
DEBT SERVICE FROM CURRENT MONIES:	
Principal of Debt	30,000.00
Interest on Debt	14,118.00
OUTGOING TRANSFER ACCOUNTS:	
District Share of Supervisory Union Expenses:	
Superintendent's Salary $2,139.30**	
Salaries of Union Personnel 4,366.31	

Union Office Expense	1,558.70	
Refund on Tuition		255.00
TOTAL NET EXPENDITURES FOR ALL PURPOSES		$320,016.75
Balance on Hand at End of Year June 30, 1966		12,228.24
GRAND TOTAL NET EXPENDITURES		$332,244.99

*In and out item. Federal reimbursement for school lunch at 4c per student meal.

**$4,473.21 — Newport; $1,575.23 — Sunapee; $234.60 — Springfield; $335.17 — Goshen-Lempster; $180.98 — Croydon; $4,562.50 — State of New Hampshire.

NEW LONDON HIGH SCHOOL ATHLETIC ACCOUNT

To: Superintendent of Schools.

The summary below covers the receipts, expenditures, and balances of the Athletic Account at New London High School for the fiscal year 1965 to 1966.

CASH ON HAND, July 1, 1965		$ 205.84
Receipts:		
School District	$1,200.00	
Admissions	910.46	
Other	518.89	
Total Receipts		2,629.35
AVAILABLE TOTAL		$2,835.19
Expenditures:		
Equipment	$ 663.99	
Supplies	211.73	
Officials	700.30	
Other	479.97	
Total Expenditures		$2,055.99
CASH BALANCE — June 30, 1966		$ 779.20

I certify that the above information is true and correct; that the cash balance has been determined by actual count and/or verification of the check book balance; and that invoices and other pertinent records as required are on file to substantiate the School Athletic Account transactions.

R. J. LIVINGSTON,
Principal.

June 22, 1966.

REPORT OF SCHOOL NURSE

January, 1966 — January, 1967

218	Home visits, notes, and phone
120	Physical Examinations by Dr. Clark
18	Physical defects noted, recorded and reported to parents
553	Weighed, measured, inspected — teeth, head, skin
553	Vision and hearing tests
7	Hearing defects
76	Vision defects recorded and reported to parents
82	Excluded for communicable diseases and other illnesses
86	Referrals to family physicians, dentists and eye doctors
55	Transported to homes, hospitals and doctor's offices
367	Conferences — students, teachers and parents
222	First Aid
	Instructed class in Medical Self Help
	Talk on venereal disease to senior class
19	Pre school examinations
95	Tuberculosis testing and reading with Tuberculosis Nurse
	Attended School Nurse conference in Concord, March, 1966, and in Manchester, October, 1966.

MRS. IRENE TRAYNOR, R.N.
School Nurse.

STATEMENT OF BONDED INDEBTEDNESS

As of January 1, 1967

	Elementary School Bonds	New Building Addition	Catholic Church Property
Date of Issue	July 15, 1954	June 1, 1961	December 1, 1966
Original Amount	$84,000.00	$493,000.00	$26,500.00
Rate of Interest	2.4%	3.40%	4%
Annual Maturity Date	January 15	June 1	December 1
Period of Issue	16 years	20 years	3 years
Annual Principal	$5,000.00 (1956-67) $6,000.00 (1968-71)	$25,000.00 (1961-80) $18,000.00 (1981)	$9,000.00 (1967-68) $8,500.00 (1969)
Payable at	First National Bank of Newport	First National Bank of Boston	Peoples National Bank Claremont
Amount Outstanding	$29,000.00	$368,000.00	$26,500.00

REPORT OF THE SUPERINTENDENT OF SCHOOLS

To the School Board and Citizens of New London:

Enrollment

Our student population has reached 570 — broken down as follows:

Grades 1 - 6		187 Elementary Students
Grades 7 - 8	106	
Grades 9-12	277	383 Secondary Students

This represents an increase of 33 students within the school plant. Two steps were taken to improve the pupil-teacher ratio in the elementary grades:

1. An additional teacher was employed and a second and third grade combination was set-up in the former church property.

2. A large enrollment in Grade 6 (38 students) led to a semi-departmental organization in Grades 5 and 6 with an additional part-time teacher employed. This not only reduced class size, but also provided a better teaching situation for the middle grades students prior to entering the junior high grades where the classes are fully departmentalized.

Title I Project

A Reading Improvement Project for selected students at the junior-senior high level has been continued this year. This project is financed with funds from Title I of the Elementary and Secondary Education Act. Small groups of students with particular reading difficulties are provided special materials and instruction. This approach appears to be providing desirable results which should bring about better overall academic achievement.

Church Property

Pursuant to the vote of the 1966 Annual Meeting, the land and buildings owned by the Catholic Church were purchased by the District as of December 1, 1966, for a price of $26,500. We are appreciative of the courtesies and cooperation of Reverend Maurice Blais, who permitted us to operate an elementary classroom on the second floor of this building from the opening of school in September.

The payment for this property will become the responsibility of the Kearsarge Regional District.

New London-Kearsarge Regional School District

As of June 30, 1967, the New London School District will be dissolved and become a part of the Kearsarge Regional School District.

Necessary action at the meeting on March 13, 1967, will cover the continued operation of the New London School District from that date through June 30, 1967.

The nine-member Board of the Kearsarge District has been meeting regularly since last August. Their report is included here.

Conclusion

As the New London School District prepares to become a part of the Kearsarge District, it is difficult to put into appropriate words a proper expression of my twenty years of tenure with the New London Schools. As in most twenty year periods, there have been substantial increases in student enrollment and staff, many changes in curricula offerings and services, and substantial additions to the plant — the Elementary building was occupied in 1954 and the High School Addition in 1962. My association with School Board members, the faculty, students, and citizens has been most pleasant and rewarding.

Let us all move forward together and lend the same support, interest, and cooperation to the Kearsarge Regional School District that has characterized the activities of the New London School District, thereby insuring a continued high quality of public education in this area.

Respectfully submitted,

GORDON B. FLINT,
Superintendent of Schools.

REPORT OF THE PRINCIPAL TO SUPERINTENDENT GORDON B. FLINT

Dear Mr. Flint:

This past year New London, along with six other towns, took another step forward to meet the educational needs of its young people by voting to form the Kearsarge Regional School District. The changes and improvements in the edutional programs in the future, which will result from this decision, will take several years to bring to fruition.

In the interim period before the new regional school is in operation every effort possible must be taken to improve the educational program of the present school. When the visiting committee of the Commission on Public Secondary Schools of the New England Association of Colleges and Secondary Schools visited New London High School in October, 1966, relative to continued accreditation by the Association, the members of the committee emphasized this point constantly. The point was emphasized again by the Commission when it voted in November, 1966, to continue the membership and accreditation of New London High School until the new regional high school becomes operational. The commission concluded its written report with this recommendation:

"It is our recommendation that New London High School be continued for membership until such time as the regional high school becomes operational, providing that this takes place by September, 1969. We particularly recommend that steps be taken to assure that there is no relaxation of effort to improve the quality of New London High School during the planning and construction period of the new school."

In order to meet the minimum needs of the elementary school and the high school next year it will be necessary to continue the same organizational plan in the elementary school with a few minor changes and to have several additional teachers in the high school. The first floor of the Annex (Catholic Church Building) will have to be renovated to gain two more provisional classrooms.

Respectfully submitted,

ROBERT J. LIVINGSTON,
Principal.

REPORT OF KEARSARGE REGIONAL SCHOOL BOARD

On May 2, 1966, the citizens of Bradford, Newbury, New London, Springfield, Sutton, Warner and Wilmot voted final approval of the formation of the Kearsarge Regional School District. The first official meeting of the new school district was held on July 19, 1966. The voters of the district raised and appropriated the sum of $24,900. for the operation of the district until July 1, 1967. Among other things the voters authorized the school board to "make a survey of building needs, to take options if necessary, to engage the services of an architect, an attorney, and to employ such other consultant services as may be deemed necessary, to make topographical surveys and to take such borings as may be required, and to

do all other things necessary to enable the board to make a report and recommendations to the district."

The Kearsarge Regional School Board does not assume operating responsibility until July 1, 1967, at which time the presently-existing school districts in the seven towns will cease to function. Since its election in July the Regional School Board has been preparing for this responsibility, and making plans for the new school buildings which will be needed by the district. Elected Chairman was William Neumann of New London, with James Hansen of Bradford as Vice Chairman. Mr. Neumann's resignation was accepted with sincere regret early in February when he accepted a position out-of-state. Dr. Anne Wasson of New London was appointed to succeed him on the Board. James Hansen became Chairman and Donald Mitchell of Sutton was named Vice Chairman. Selected as Clerk was Mrs. Annette Stevens of Wilmot, who was succeeded in January by Mrs. Janice T. O'Rourke of Warner. Mrs. Evelyn Kiernan of New London is Treasurer of the district.

Several important sub-committees of the board have been named, and have been hard at work. These sub-committees include those on Salary Schedules, Policy, and Architect Selection.

One early and significant decision of the board was to engage the services, at a cost of ½ of 1% of the bond issue, of the Educational Consultant firm of Engelhardt, Engelhardt & Leggett of New York, one of the leading such firms in the country. Serving as this firm's consultant to the board is Dr. Edward Macbeth, who has spent many days in the district studying its problems and its plans for the future.

The Engelhardt firm has been engaged primarily in order to provide expert counsel to the board concerning building problems. Studying the original building proposals of the Kearsarge Regional School Planning Board, the firm has conceded their practicability, but has recommended an alternative approach. The board, after very careful consideration,

has unanimously accepted the new proposal. The board will recommend that the district accept this plan, which calls for the construction of an entirely new high school building (9-12) on a new site as yet unselected, and the use of the present New London Central School for New London's first five grades and as a Middle School (6-8) for the entire district. The board believes this plan allows more flexibility for the future, and that it is a more sound approach educationally. Elementary building proposals are still under study.

On the date of operating responsibility the district will come under the jurisdiction of Supervisory Union #43, with offices in Newport. The Superintendent of Schools is Gordon B. Flint, who is aided by Assistant Superintendent James Leh (who began work in December), and Teacher Consultant Alphonse Soucy. It should be emphasized that Mr. Flint has been working closely with the board since July, and that until next July Mr. Leh is working exclusively for the Regional School District.

In March or early April the Kearsarge Regional School Board will be holding one or more meetings of the district. At these meetings approval will be sought for (1) the operating budget for 1967-68, (2) changes in the Articles of Agreement to reflect the recommended new building plans, and (3) a bond issue for new construction. Every opportunity will be taken to keep the voters informed of progress in these areas prior to the meetings.

Respectfully submitted,

KEARSARGE REGIONAL SCHOOL BOARD

JAMES HANSEN, Bradford
MARION SMITH, Newbury
FLOYD BAILEY, New London
ANNE WASSON, New London
NANCY BROADHEAD, Springfield
DONALD MITCHELL, Sutton
EMIL ALLEN, Warner
KATHERINE WHITE, Wilmot

NEW LONDON CENTRAL SCHOOL

Enrollment as of January 1, 1967

Grade 1	25
" 2	32
" 3	33
" 4	28
" 5	31
" 6	38
" 7	56
" 8	50
" 9	88
" 10	74
" 11	66
" 12	49
Total Enrollment	570

TUITION PUPILS — JANUARY 1, 1967

High School

Andover School District	42
Bradford School District	13
Newbury School District	25
Springfield School District	17
Sutton School District	36
Wilmot School District	22

Elementary

Newbury School District	13
Springfield School District	6
Sutton School District	16
Wilmot School District	17

Tuition Paid by Parents	11

GRADUATES

James Charles Allen
Elizabeth Jean Brown
Ronald William Brownell
Harold Wilder Buker
Barry Alan Chadwick
Thomas Allen Chadwick
Stephen Shirley Chellis
William Wayne Dayton
Jean DeLand
Bonnie Sue Duford
Lance A. Ford
Bruce Ray French
Ronald Leroy Gay
Michael John Hayward
Sherman Charles Heath
Cathy Ann Howard
Susan Karol Huntoon
Janice J. Jillson
Raymond Lockwood Jones
Sherida Keyser
David Holly Kidder
Richard Stacey Kidder, Jr.
Joan Beal Kloth
Margaret Shemwell Lash
Lauranne Lauridsen
Paul Burton Lewis
Susan Alma McIntosh
John Francis Murphy
Wyman C. Ordway
Cynthia Grace Phelps
David Leland Ramsey
Roderic John Reyelt
Frank Robert Richards
Michael E. Roberts
Leon David Simpson
Stephen Phelps Smith
Barbara Leigh Stiles
Raymond William Streeter
Robert Glegge Thomas
Linda Ruth Towne
Bruce Edwards Vaughn
Walter Alvin Vaughn

PERSONNEL OF NEW LONDON CENTRAL SCHOOL

NAME	Training Institution and Degree or Cert.	Total Yrs. Teaching	Years in N. L. thru June, 1967
Livingston, Robert J. Principal	Univ. of Vermont, M.S.	35	22
Bianchi, Ralph P. Science and Biology	St. Anselm's Coll., B.S.	2	2
Chaffee, Patricia Home Economics	Keene State Coll., B.Ed.	3	3
Charpentier, Norman Social Studies	Plymouth State Coll., B.Ed.	5	5
Cross, David Industrial Arts	Keene State Coll., B.Ed.	7	1
Curtis, James Mathematics	Keene State Coll., M.Ed.	5	3
Curtis, Stuart Social Studies and Driver Education	Plymouth State Coll., B.Ed.	7	3
Curtiss, Herwood W. Head of Mathematics Department	Univ. of Maine, M.Ed.	19	19
Fisher, Alberta C. (Mrs.) Music	Univ. of Vermont, B.S.	31½	27
Fisher, Clayton Mathematics (part-time)	Univ. of Vermont, M.S.	42	1
French, Mary Ellen French and Latin	Keene State Coll., B.Ed.	2	2
Harris, Alice P. (Mrs.) French	Middlebury Coll., B.A.	18	13
Hill, Carl D. Physical Education	Univ. of Maine and Boston Univ., M.Ed.	17	13
Kendall, John A. Art	Univ. of N. H., B.S.	1	1
Lorden, Terence English	Plymouth State Coll., B.Ed.	1	1

MacDonald, Carol (Mrs.) Business Education and Social Studies	Plymouth State Coll., B.Ed.	1	1
MacDonald, Douglas Science and Mathematics	Plymouth State Coll., B.Ed.	3	3
Maier, Susan English	Plymouth State Coll., B.Ed.	1	1
Martins, Oliver B. Guidance	Adams State Coll. and Oklahoma Baptist Univ., M.S.	10	2
McNair, Wesley C. English	Keene State Coll., B.Ed.	4	2
Rayno, Jacqueline (Mrs.) Librarian	Univ. of N. H. and Keene State Coll., B.Ed.	17	5
Sanders, E. Waldo Head of Social Studies Department	Univ of N. H., B.A.	12	4
Taylor, Maurice H. Head of Science Department	Plymouth State Coll. and Univ. of N. H., M.S.	27	5
Welch, Ernest E. Commerce	Babson Inst., B.S.	8	7
Woodward, Lucy (Mrs.) Head Teacher and Grades 5 & 6	Keene State Coll., 2-Yr. Cert.	15	11
Currier, Richard C. Grades 5 & 6	Northeastern Univ., B.A.	1	1
Sargent, Priscilla (Mrs.) Grades 5 & 6 (part-time)	Keene State Coll., B.Ed.	5	2
Kleinfelder, Doris (Mrs.) Grade 4	Glassboro State Coll., B.A.	4	1
Powell, Lynn (Mrs.) Grade 3	Trenton State Coll., B.A.	4	3
Lull, Jennie B. (Mrs.) Grade 2	Plym. State Coll., 2-Yr. Cert.	29	27
Armstrong, Marjorie (Mrs.) Grade 2 & 3	Keene State Coll., B.Ed.	22	1
Osborne, Iris P. (Mrs.) Grade 1	Keene State Coll., B.Ed.	4	3

Welch, Doris (Mrs.) (Part-time — Title I)	Lesley Coll., B.S.	2½	1½

School Nurse

Traynor, Irene (Mrs.)	Catherine La Boure School of Nursing, R.N.	3	3

Secretary to Principal

Pauline Dayton

Custodians

George Enman, Head Custodian
Albert Sholes
Donald Whitcher

Cafeteria Workers

Lynda Gay, Manager
Mary Gay
Helen Enman
May D. Prew

— NOTES —

— NOTES —

* * * * * * * *

SCHOOL MEETING AND ELECTION

MONDAY, MARCH 13, 1967

8:00 P.M.

SCHOOL AUDITORIUM

: ——— :

TOWN MEETING AND ELECTION

HIGH SCHOOL AUDITORIUM

TUESDAY, MARCH 14, 1967

Polls Open 3:00 P.M.

Polls Close 8:00 P.M.

Meeting Opens 3:00 P.M.

Meeting will recess 3:30 to 7:30 P.M.

Meeting evening session 7:30 P.M.

Articles 2 through 25 in the Warrant will be discussed at the Evening Session.

* * * * * * * *